Tritonium 82

GAELS
AND
GOLDEN

GEN

ALLEN COUNTY PUBLIC LIBRARY
3 1833 03270 1507

Gc 971.302 K61q 1982

Tricolour

Digitized by the Internet Archive
in 2011 with funding from
E-Yearbook.com

http://www.archive.org/details/tricolour1982quee

Tricolour '82

Queen's University, Kingston, Ontario

Allen County Public Library
900 Webster Street
PO Box 2270
Fort Wayne, IN 46801-2270

Queen's . . . a new beginning, a new home . . . the start of a new lifestyle . . .

. . Orientation week . . . frosh are introduced to tams, residence, the ghetto, and beer, . . .

. . . And as the new students are welcomed, campus comes alive . . . Kingston awakens . . .

. . Oil thighs, lighthouses, dead horses, singing, . . . and hoarse throats . . .

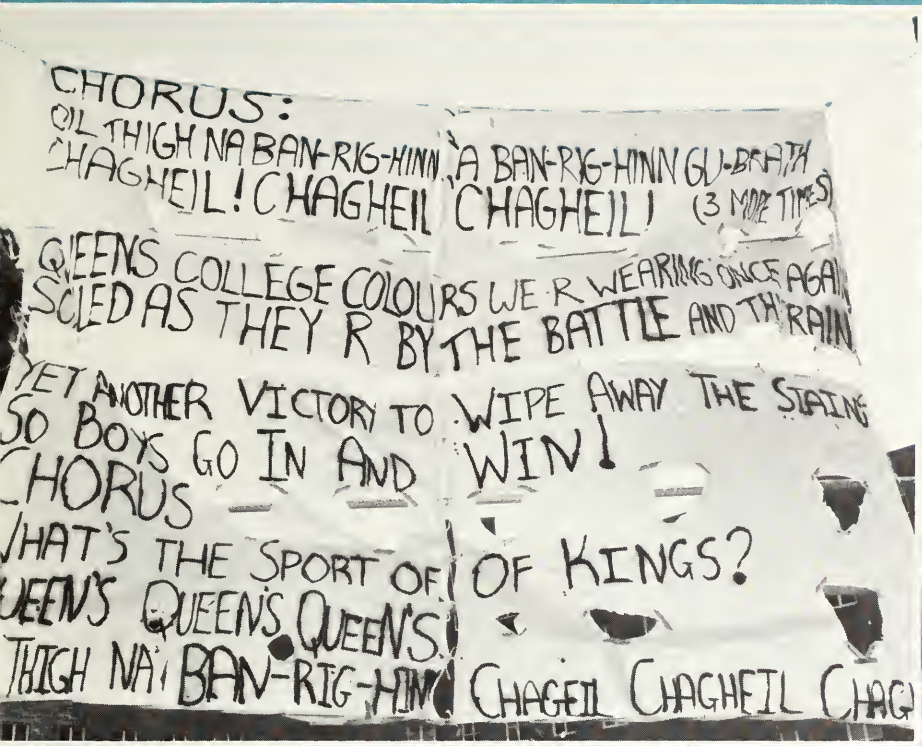

. . . Registration . . . signatures, forms, arrows . . . a test of endurance . .

. . Football games, an integral part of a life that's centered around a familiar corner . . .

. . . Classes begin, jackets appear, and eight months of late nights follow . . .

. . The years . . . our dollars . . . how quickly we lose count . . .

. . . Student life means facing formidable opponents other than texts . . .

. . Dryers, pinball machines, vandals . . . and the elements . . .

. . . Reading, eating, drinking . . . time can always be set aside for certain things, . . .

. . And when the sun reappears, so do the people . . . doing what they like to do best . . .

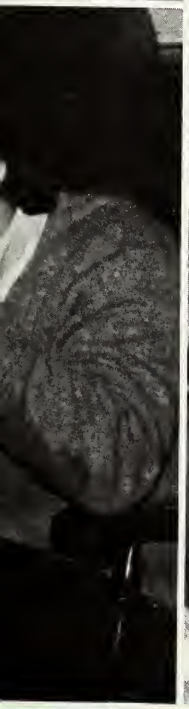

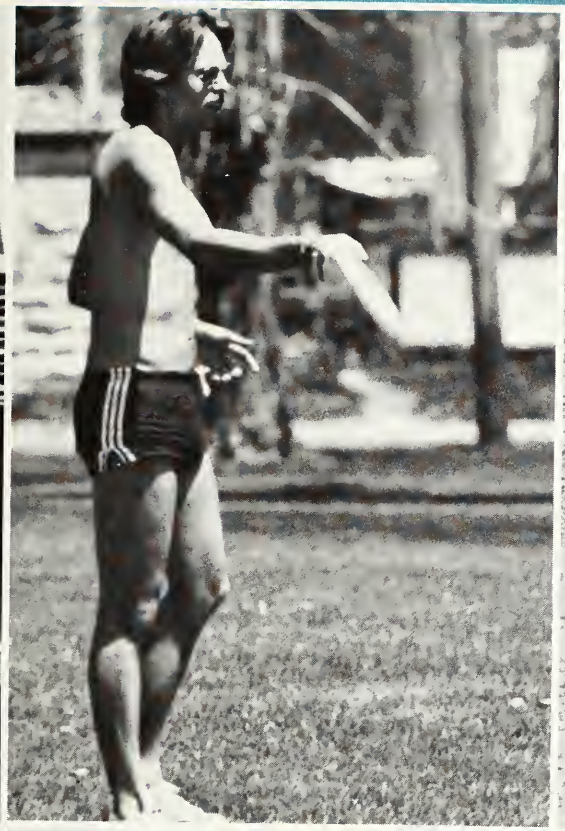

. . . Some turn their sights toward academics, for exams are never far away . . .

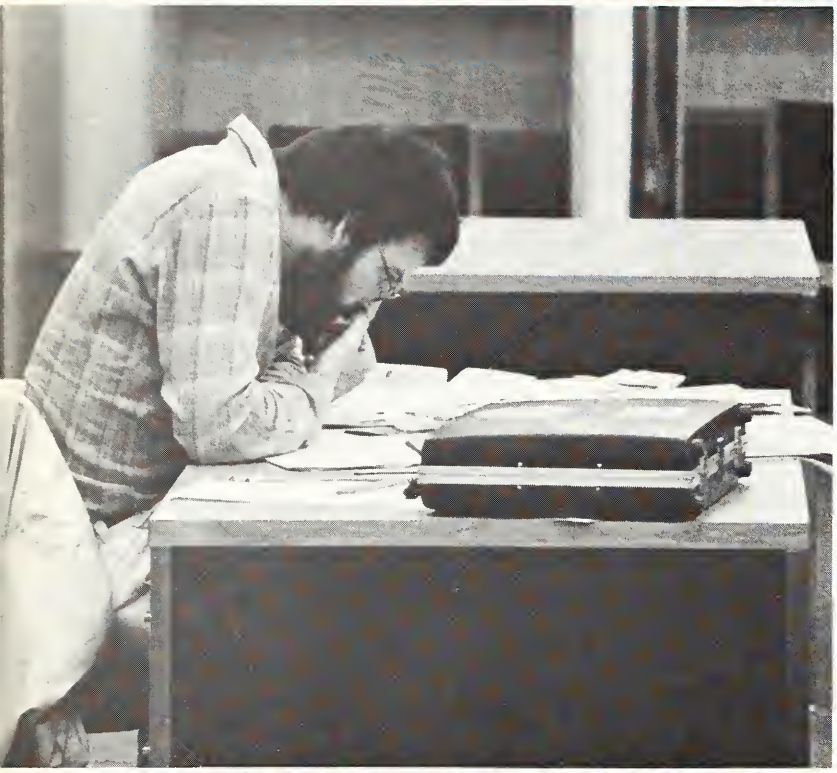

. . And when we think we've reached the end, we realize it's just a new beginning.

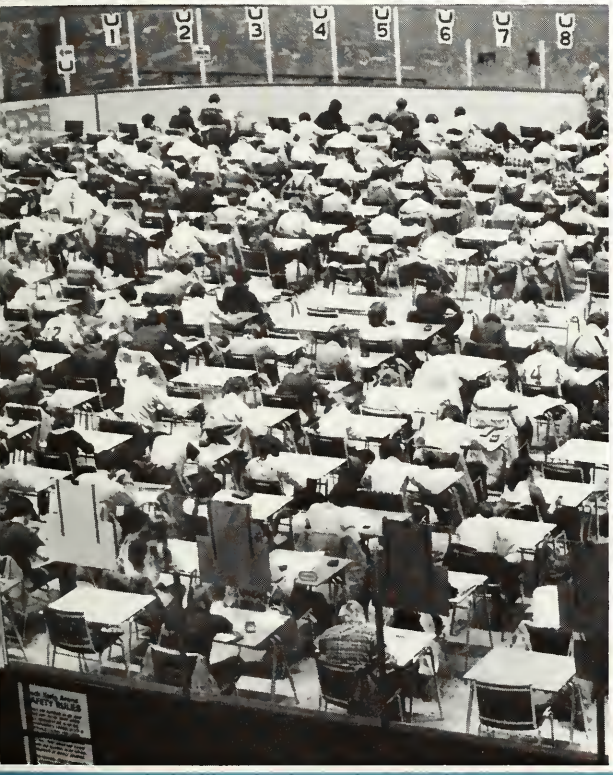

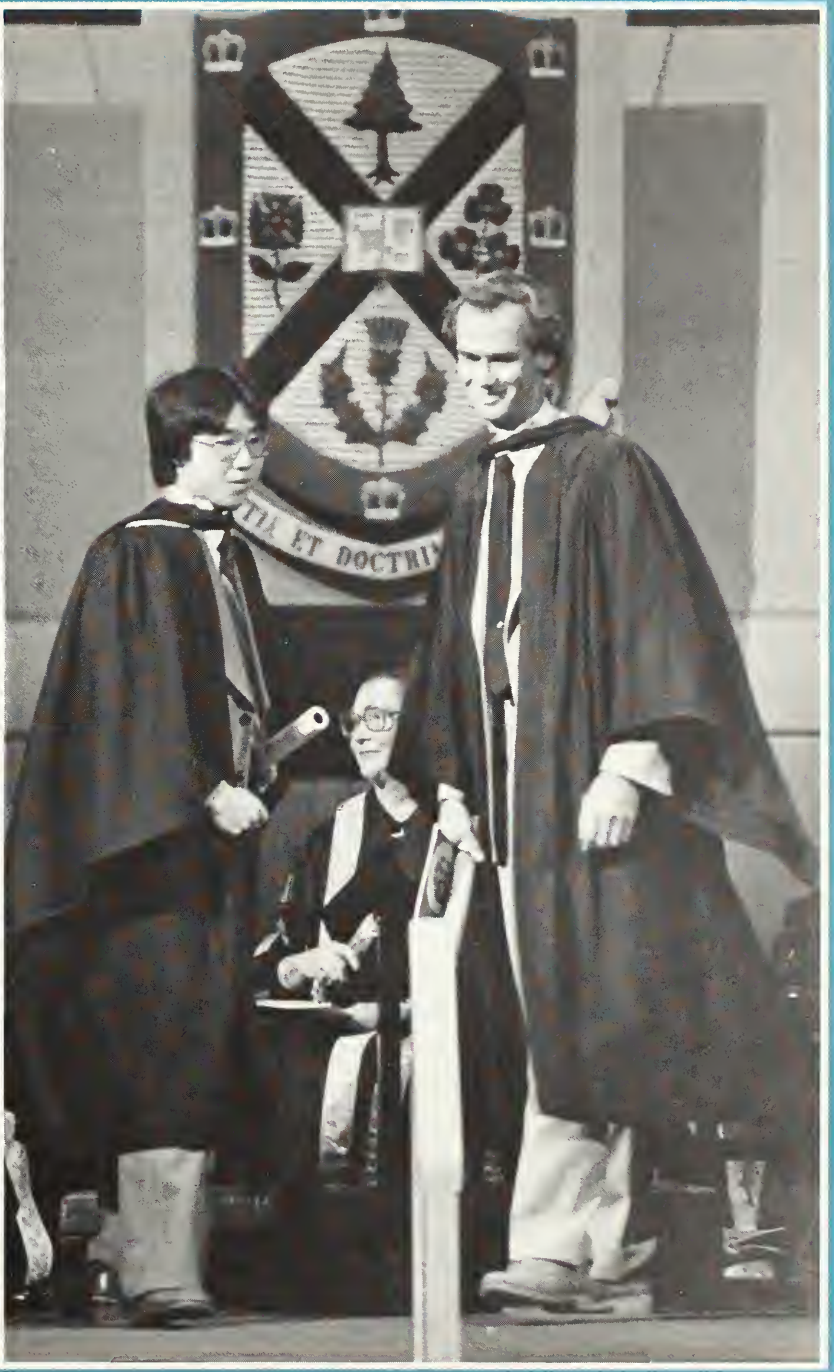

QUEEN'S

Settling in

Signs appear along the 401 and as your mother reads them aloud for the first time you seriously consider . . . do I want to become educated? Later, on Tindall Field amid dead horses, screaming gaels, ski races and endless oil-thighs you begin to wonder . . . is this higher education? And so ends the first day at Queen's.

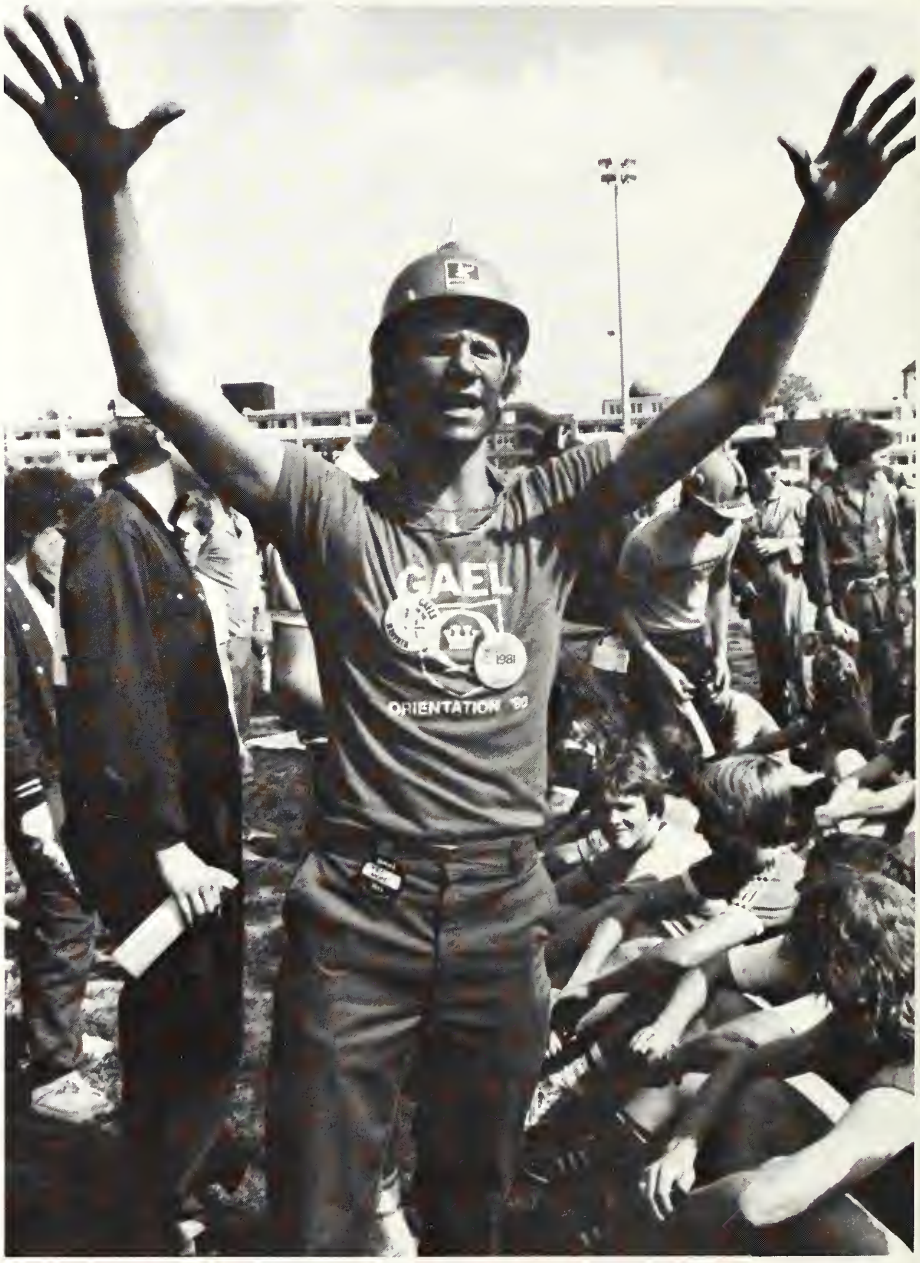

FROSH WEEK

The next few days find you, as a bewildered frosh, sectioning (trying to avoid 8:30's only to find *they* assign you to an 8:30 lab on Friday morning). Upper year students seem to know everyone while you attempt to remember unsuccessfuly a barrage of names. Faculty rivalry escalates as frosh activities continue with scavenger hunts, obstacle courses and yelling matches.

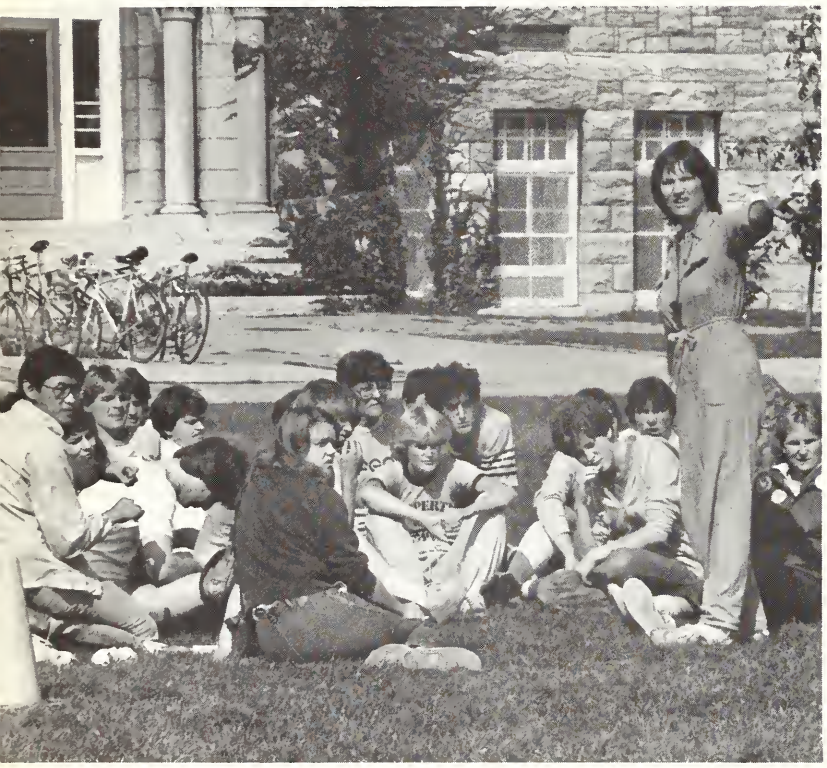

I
LIKE
IMMERCE

Car washes and other activities were washed out because of constant rain but Mardi Gras continued as planned only in the smaller confines of Grant Hall. The week wound down with sobriety night, the traditional parade to Richardson Stadium for the football game and a dance with Teenage Head. It took Science '85 146 minutes to become members of the Engineering Society. As a frosh you adjusted to the rigours of university, so why did the administration throw in classes on top of everything else?

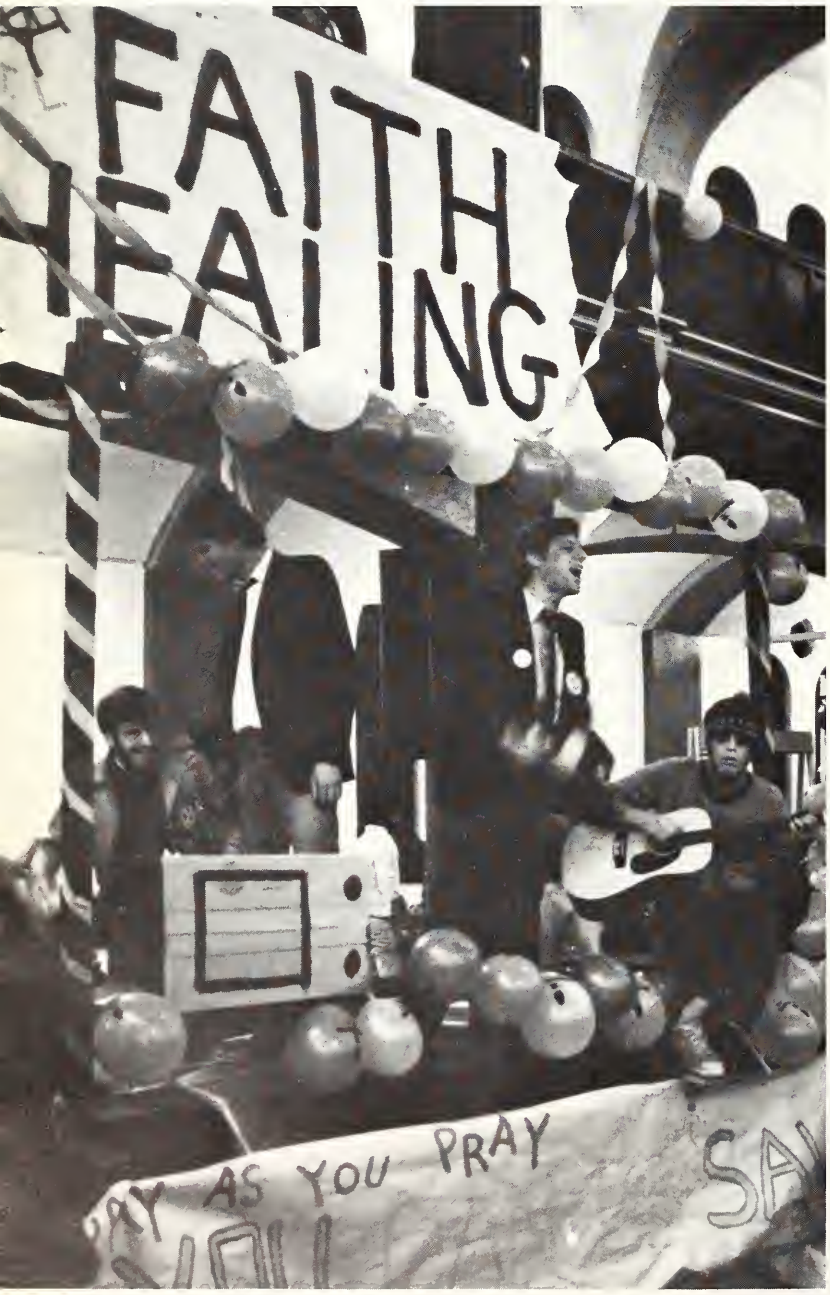

HAIL
TO THE
GAELS
ILEEN
59

dida

SEX MACHINE

BOSS
BOSS
BOSS
KAREN

RES

30

from hovel to home

MIECONIING'S MONSTER MASH
WELCOME ALUMN
LeCar

FEES
FORMS
TEXTS

BUSINESS ADMIN
COMPUTING
PHY

STATION
A
S
NO SMOKING

Getting their

...KICKS !

classes computers labs

QUEENS
HOTEL

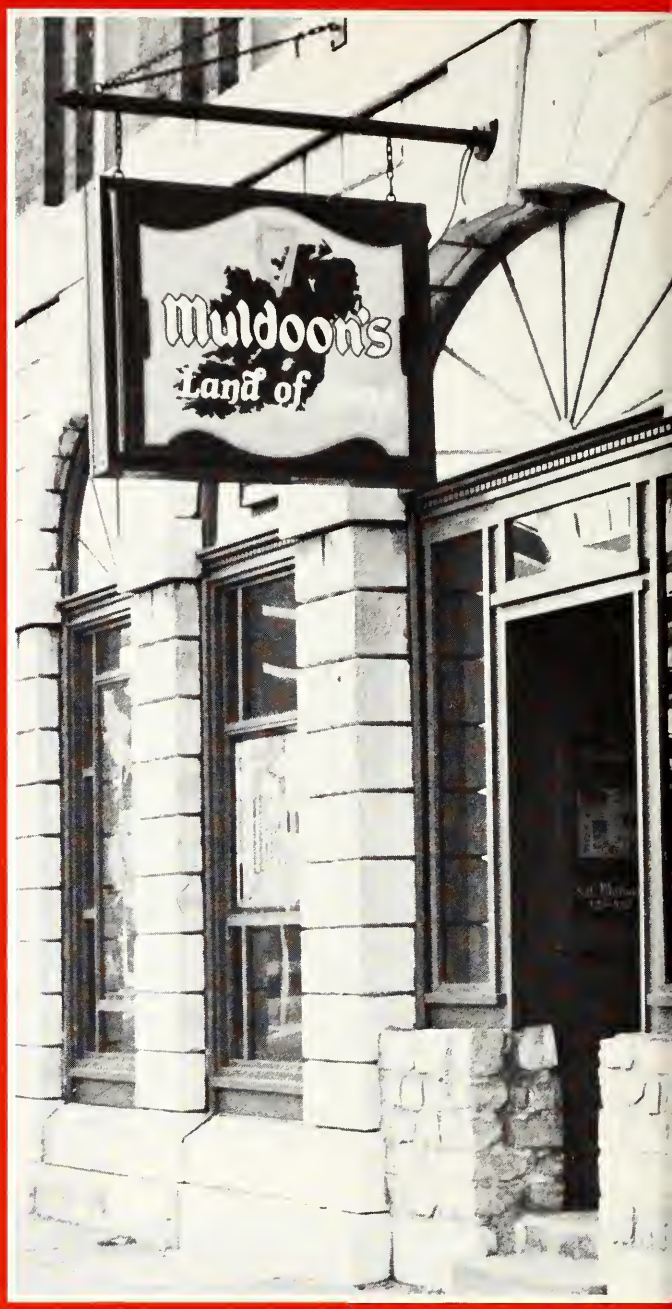
Muldoon's
Land of

COMMODORE
MOTOR
INN
MON TO THURS
FORECAST
OPEN SUNDAY
S.S. GREENDOOR • COMMOD
car wash

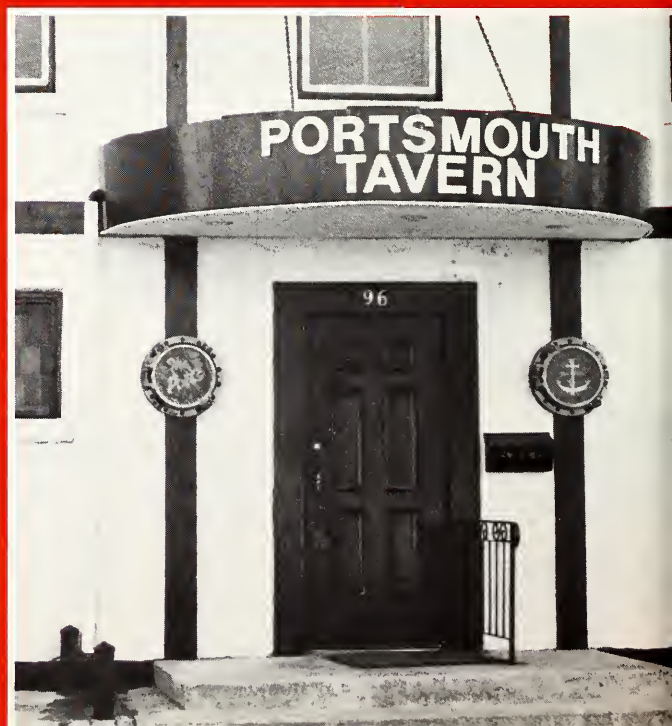
PORTSMOUTH
TAVERN
96

The Duke of Kingston
GRILL ROOM
and
RESTAURANT
GRILL ROOM
and
RESTAURANT
327

THE PRINCE GEORGE HOTEL 1809

ROYAL TAVERN
TAP
ROO

LAKEVIEW MANOR HOTEL

Hotel
Plaza
Hotel
EAST
WEST

DELICATESSEN
FOODS
JOHN'S DELICATESSEN
SPECIALIZING IN IMPORTED FOODS
Unico
COOKED
HAM

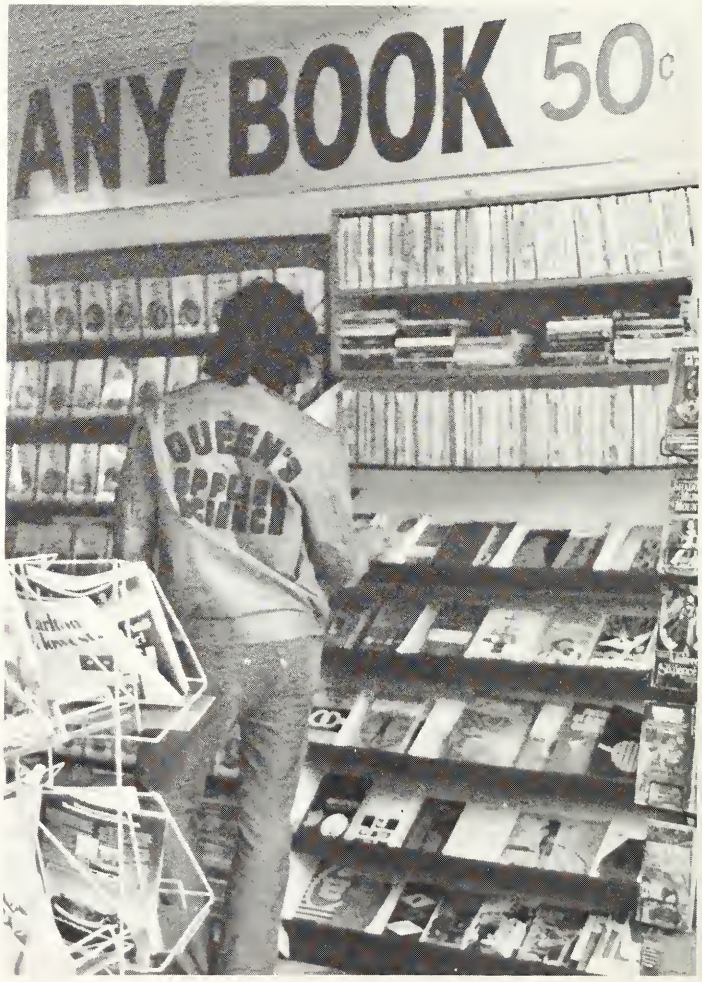
ANY BOOK 50¢

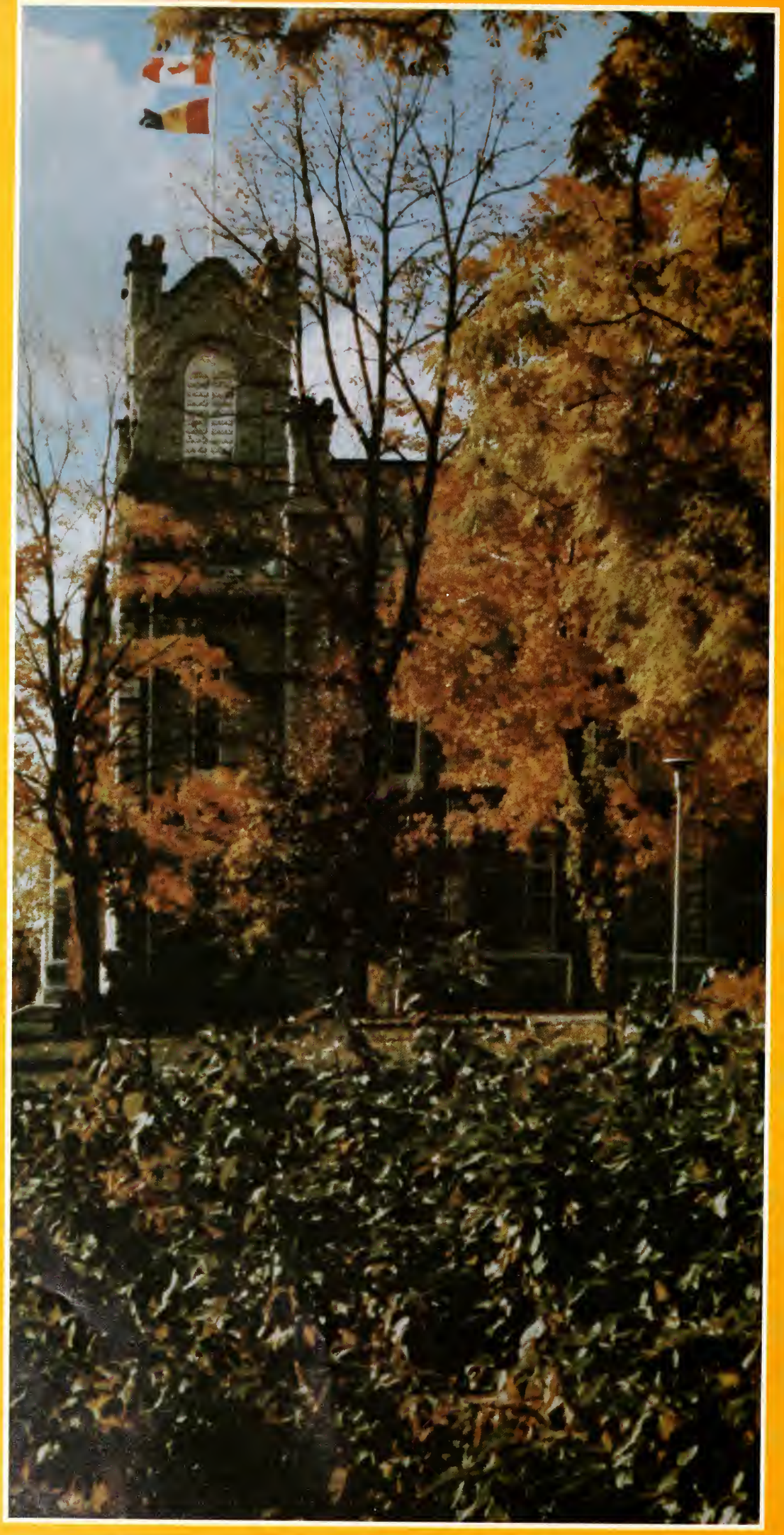

KJC

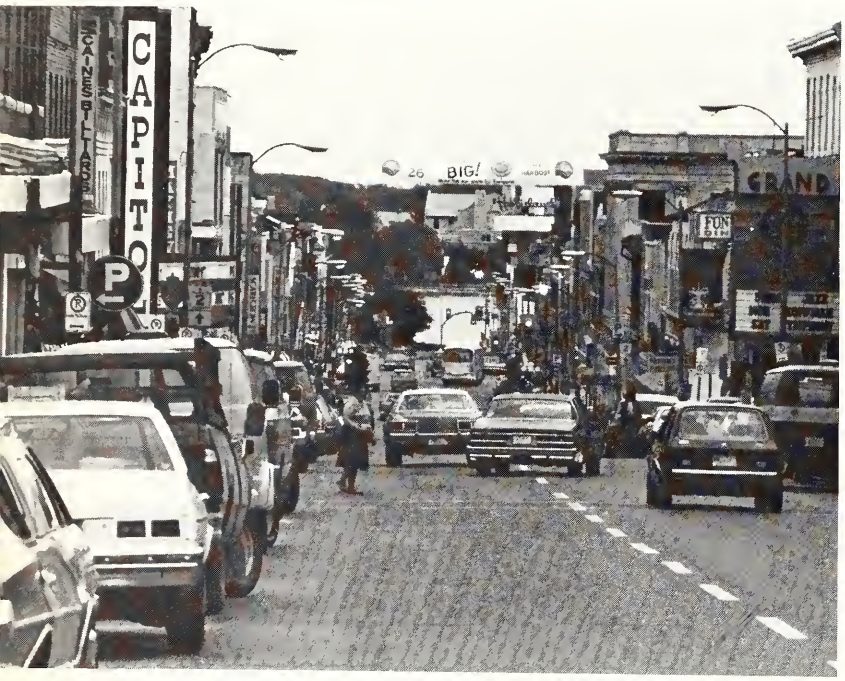
CAPITO
BIG!
GRAND
FUN

SCARECROW
HEARTY VEGETABLES & SOYBEAN SOUP 1.25
SOUP du JOUR
EVENING SPECIAL:
ICE
LLBO

DOWNTOWN

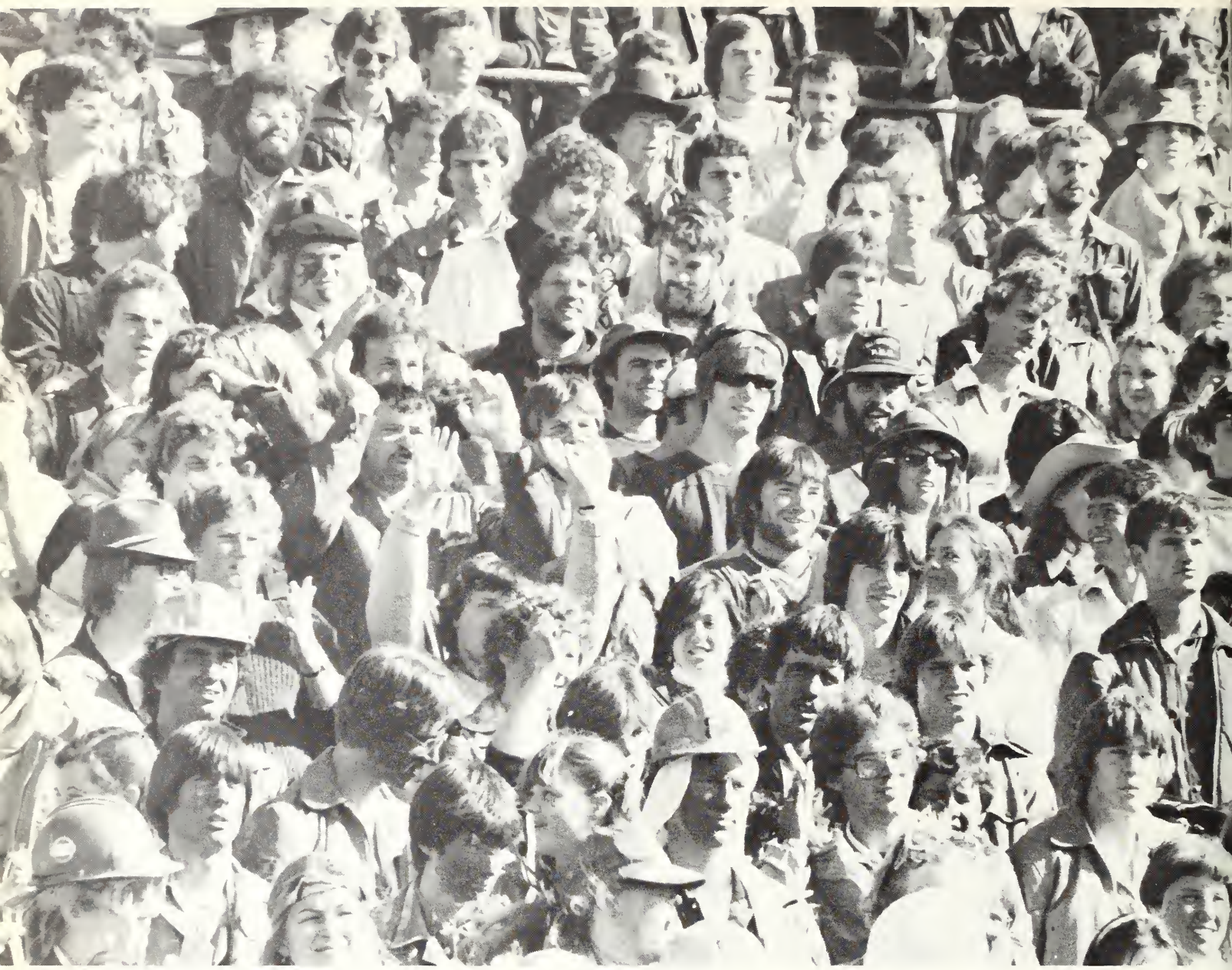

82
Presents
The
HAUNTED
OUT-
HOUSE

MONSTER MASK

DRAFT
DODGERS

'Hallowe"en

Red Rose

Caernarvon...
War Of The Roses

DN
HO

Hot Assorted Donuts

PEOPLE PLACES

games people play

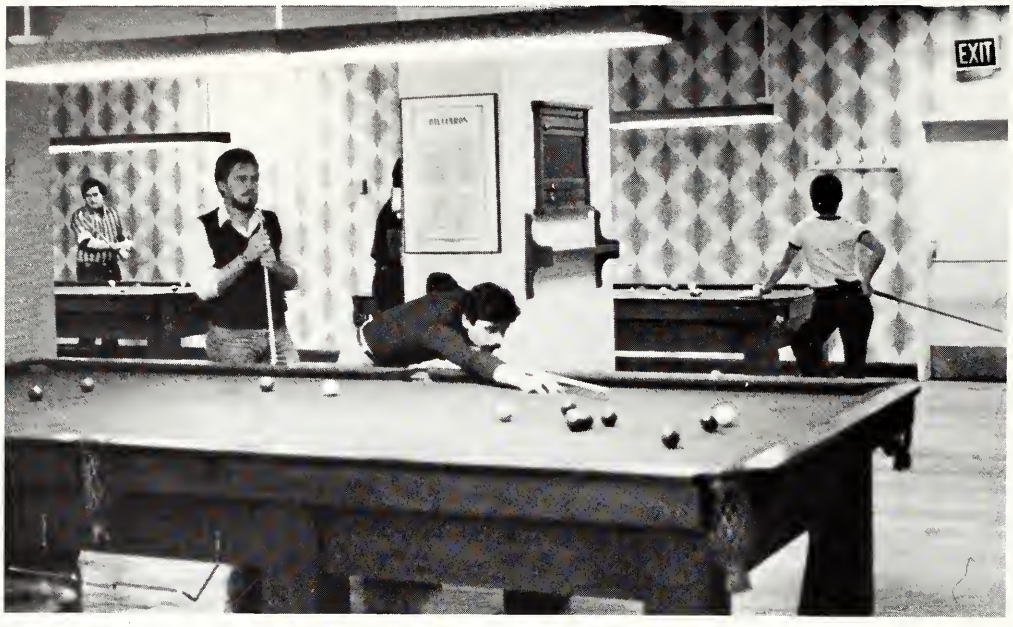

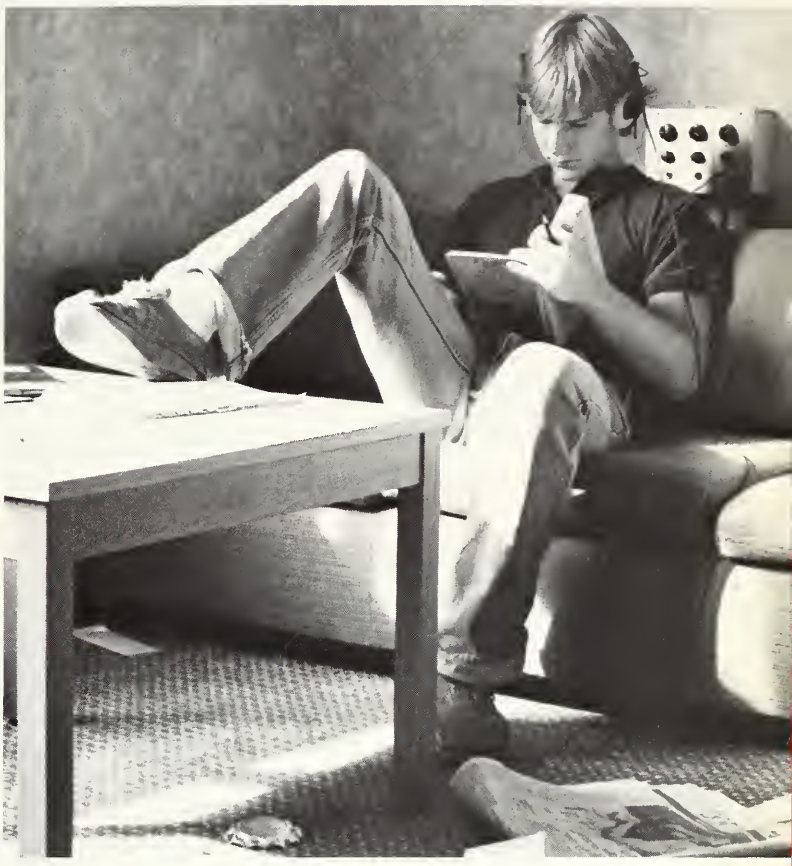

music
music
music

A man's got to believe in something. I believe I'll have another drink.

PLEASE STAND TO REAR OF DRIVER
7974

Kingston - once the average student wanders outside the campus and the surrounding ghetto, he finds himself in a city with much to offer. Tourists flock to see the familiar sights of Fort Henry and Bellevue during the summer months. Sailboats and windsurfers glide along the lake well into the autumn. Overnight red ivy adds colour to the gray stonework and yellow leaves cover the trees along the lakeside. Rain and snow make the city a blanket of gray and white but the long awaited spring with its tulips and warm days make the wait worthwhile.

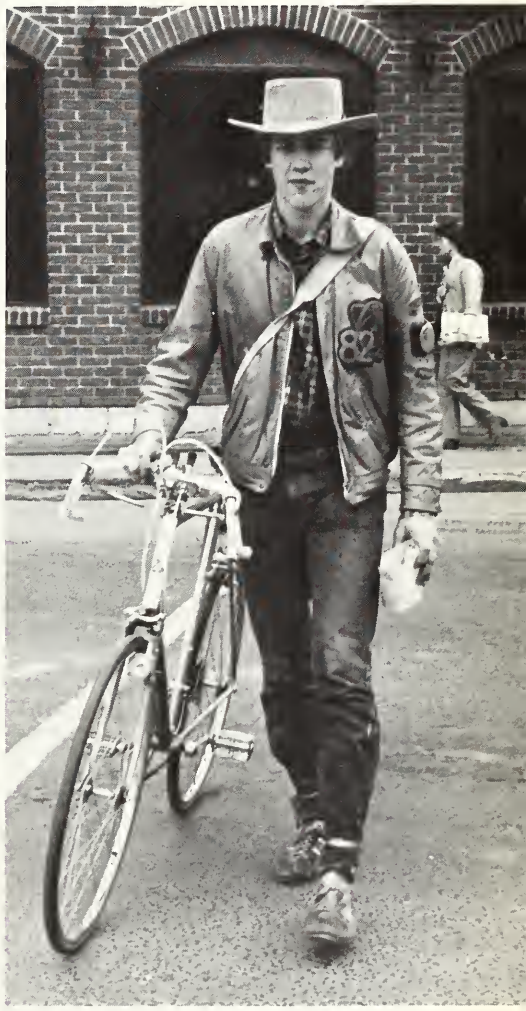

BREWING BEER

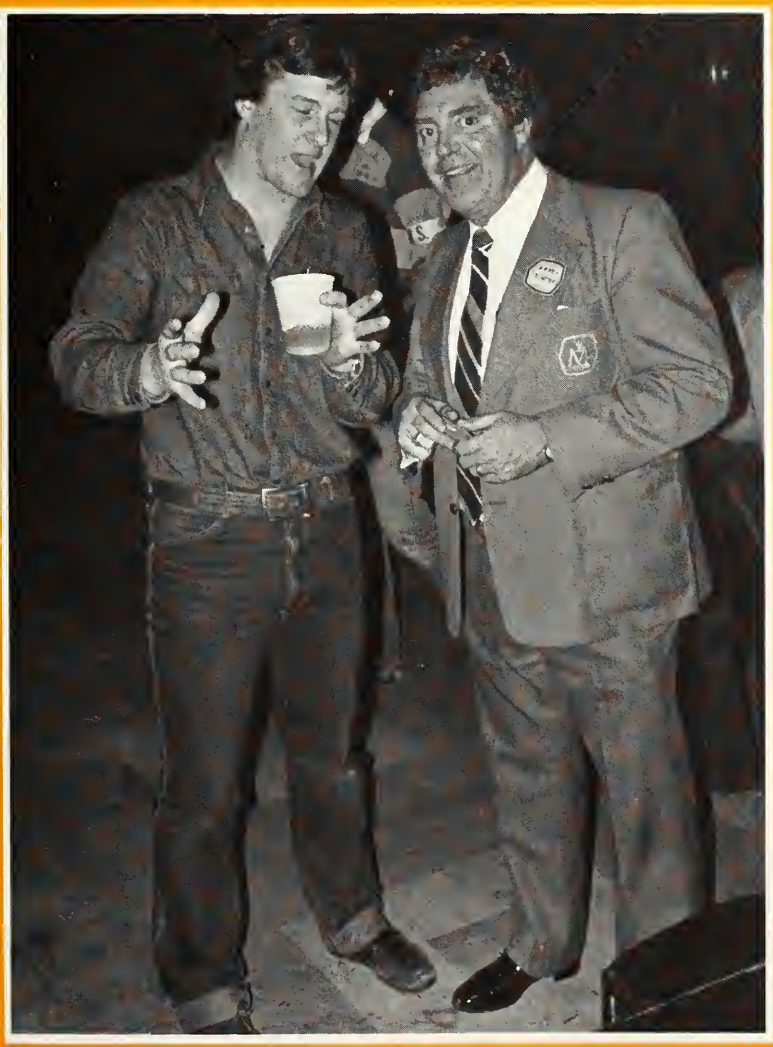

The 13th annual Beer Brewing Contest, co-sponsored by Molson's and Golden Words, was an amazing success. 100 entries were judged and the brew Pussy Piss, declared the winner. The real winners of this event were the Angada Children's Hospital and the CFRC "Go Stereo" campaign who split nearly $1000 in proceeds.

line-ups

MAX TEMP

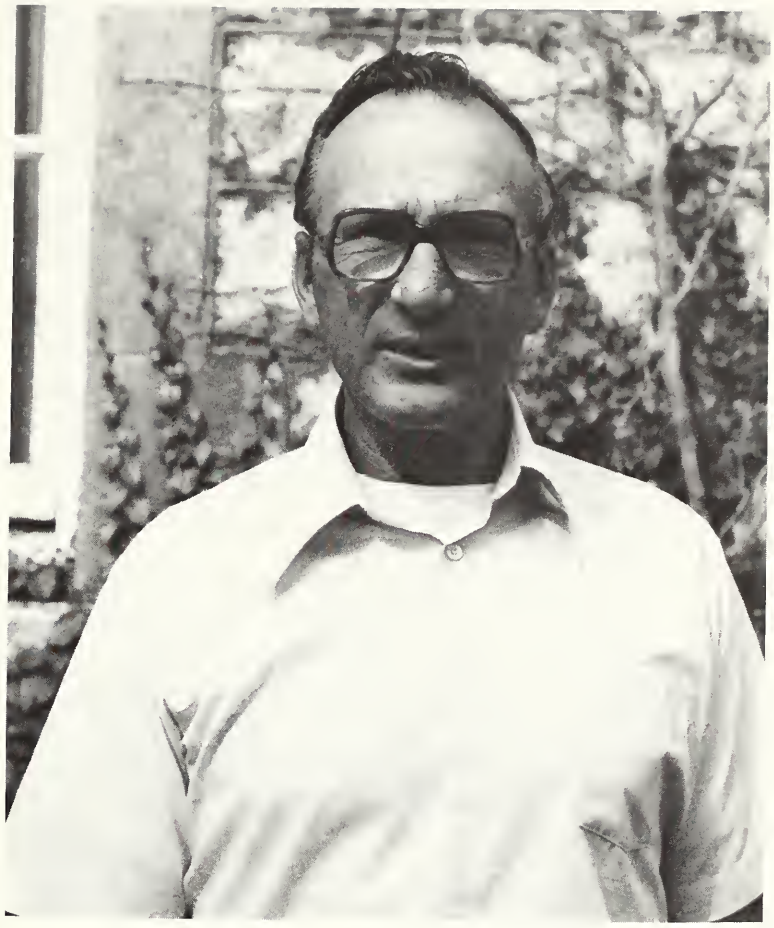

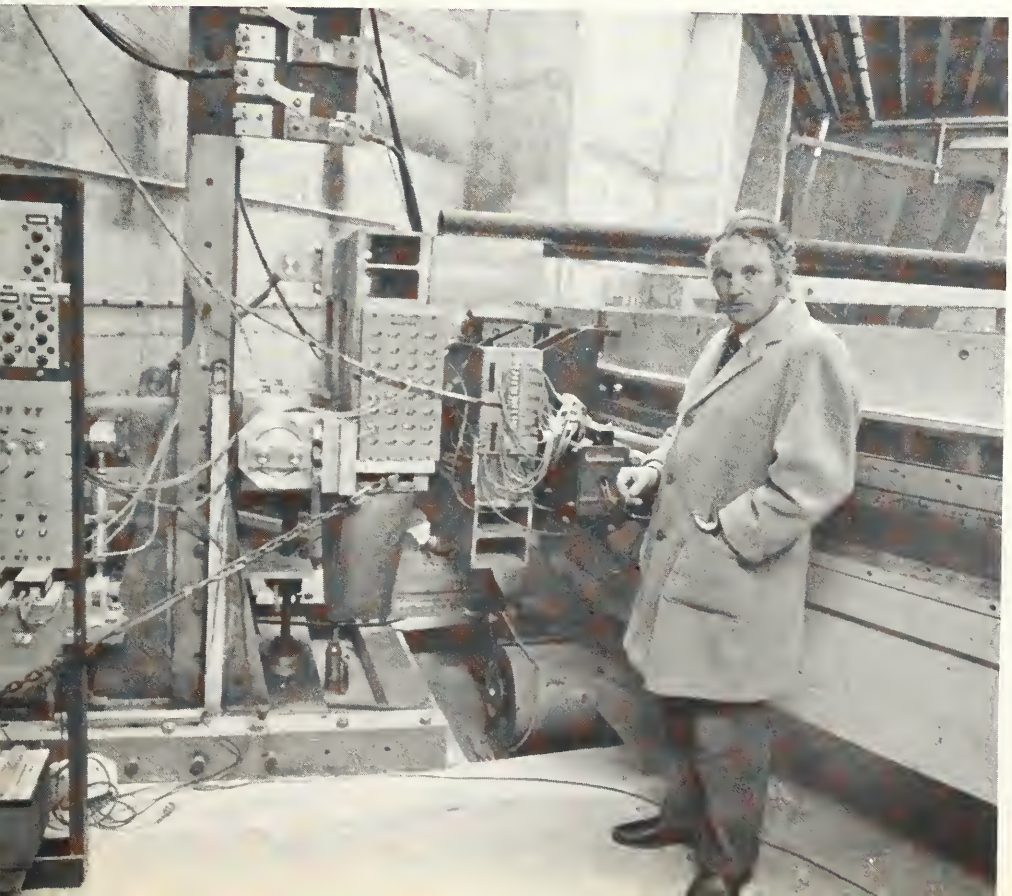

PROFS

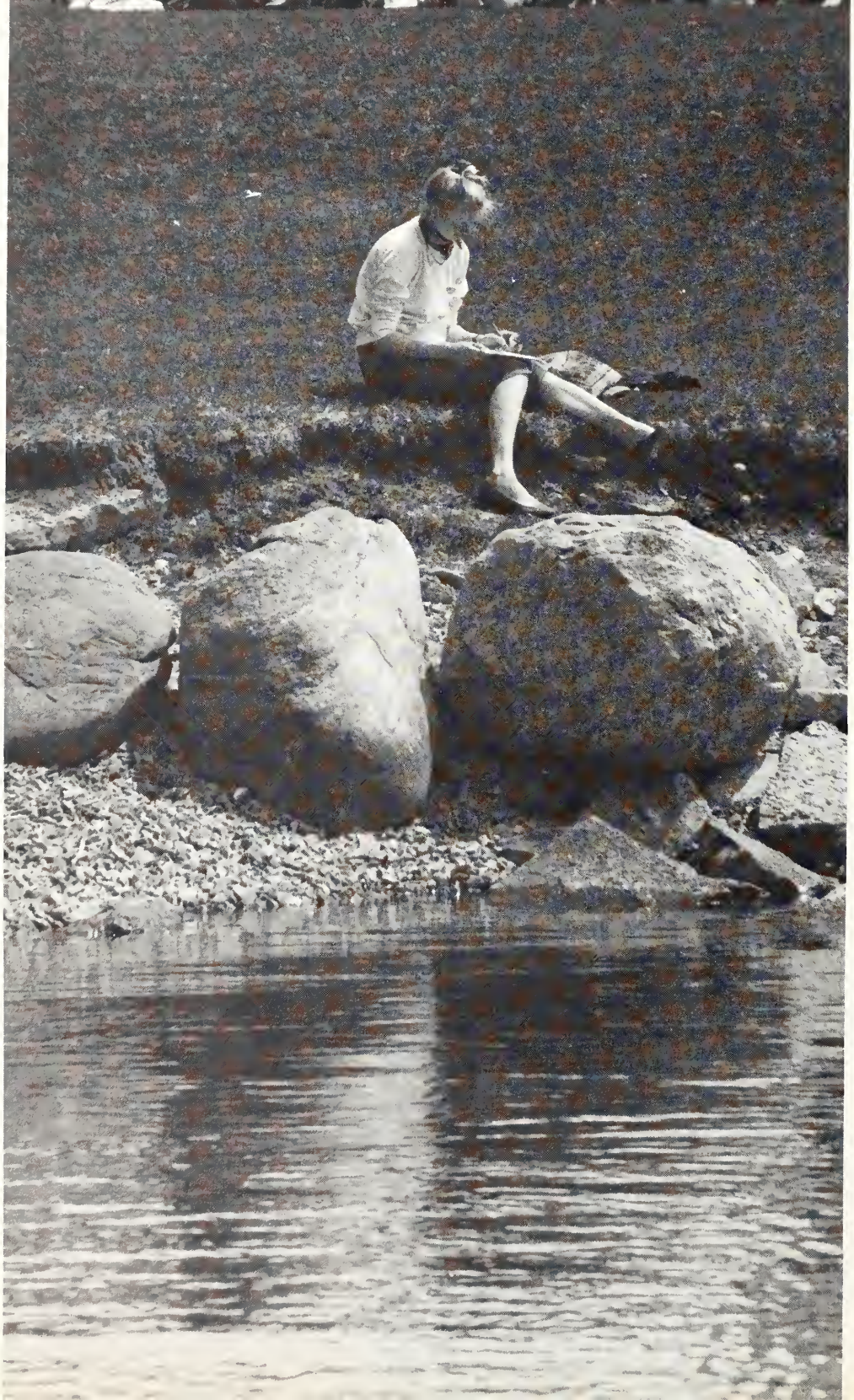

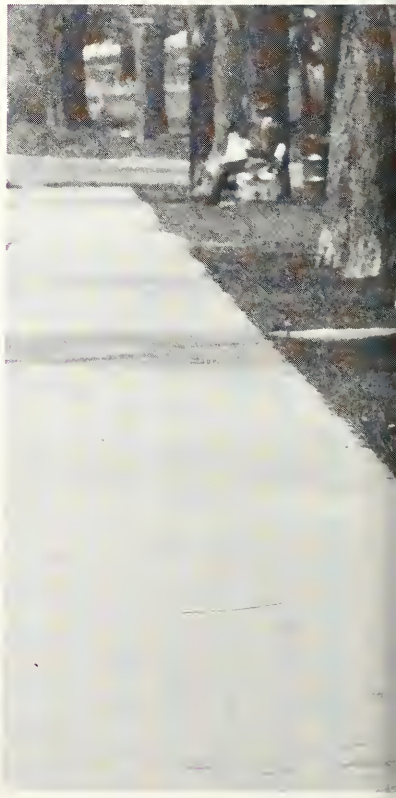

119584

Camp Outlook, with bases in Kingston and Hamilton, is an organization of very special individuals. Each summer these people take disadvantaged kids from their city environments for canoe and camping trips. Follow-up activities such as skating parties and winter camps allow kids and leaders to keep in contact all year-round.

outlook

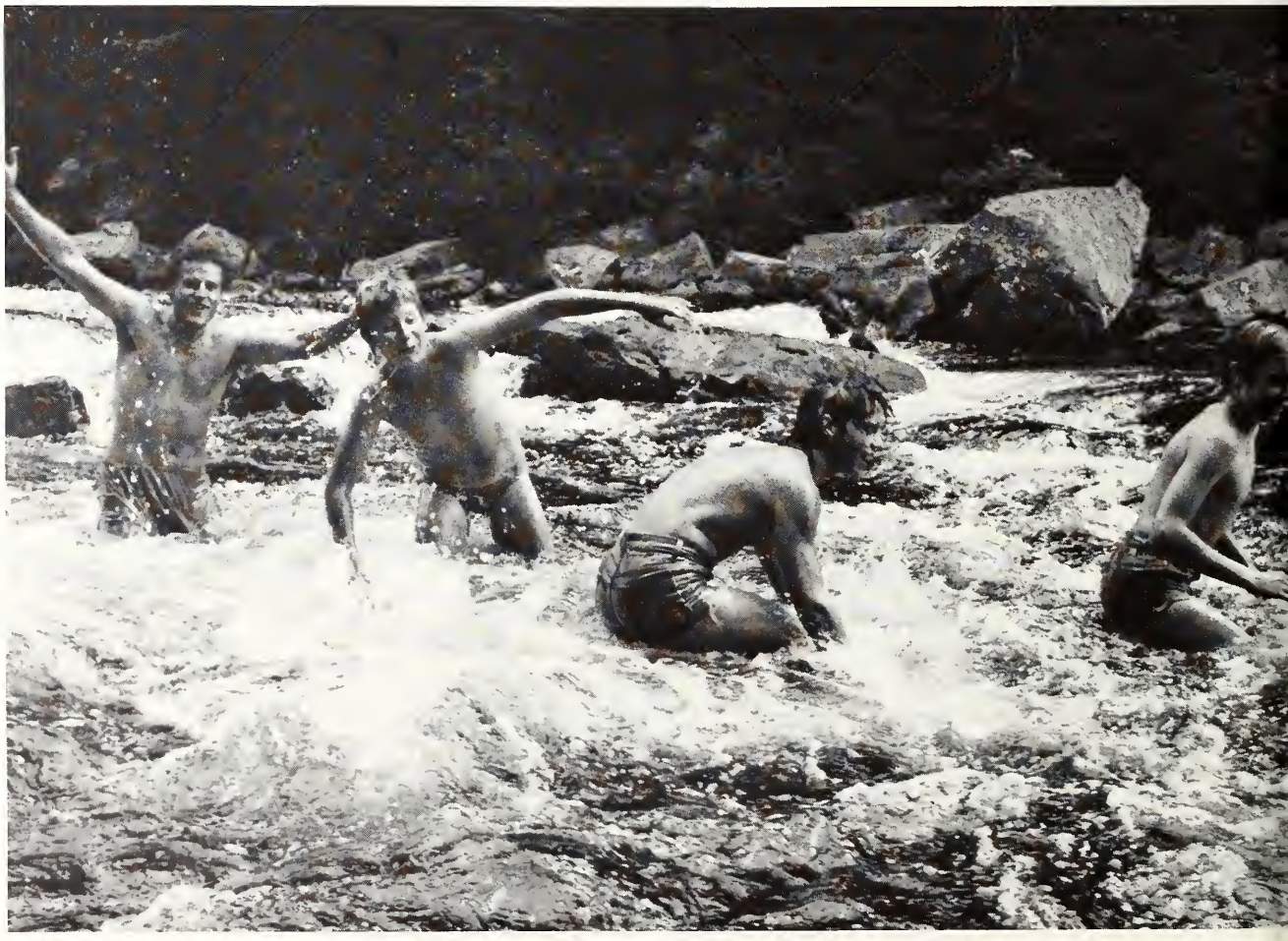

SNOW FUN

A weekend of sun and brisk temperatures contributed to the success of Kingston's second Winterfest. Saturday's activities, under the watchful eye of Sir Hop-a-lot, the mascot, continued throughout the day at the Confederation Park Basin. Queen's once again defeated R.M.C. and C.F.B. Petawawa to win the historic hockey tournament. Helicopter rides, dog sled races and obstacle races were among the activities attended by large crowds. For those who did not wish to brave the cold, indoor events and displays were offered. On Sunday the focus switched to the Portsmouth Olympic Harbour Site where ice fishing, diving and other events took place. Judging from the crowds and the enthusiasm Winterfest will continue to be a diversion for us during the winter months.

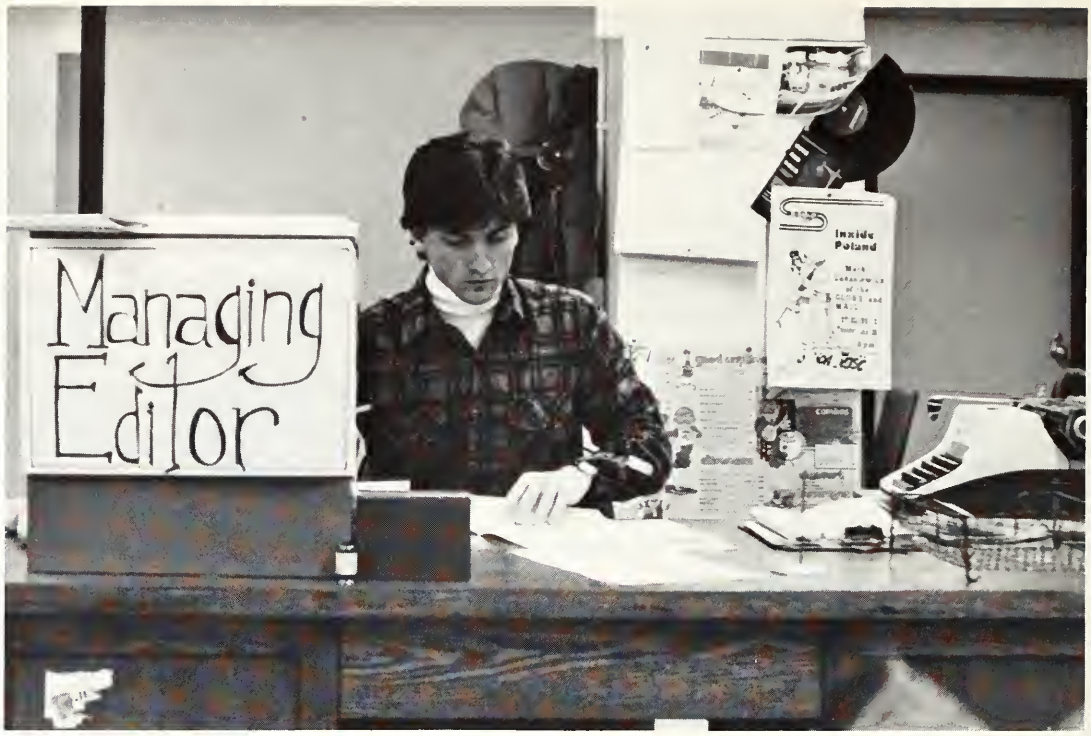

Each week *The Queen's Journal* brings us news and stories which are of interest to the student population. In an unofficial survey taken by the paper, it was found that most people *do* read the *Journal*. This year's joke issue was relatively tame but it did feature Principal Watts "on the cover of the Rolling Stone."

news 'n' numbers

The Who's Where Editors . . . Apologize for . . . These Blank Pages . . . (Among Other Things).

Repeated apologies for several delays in the distribution of the Who's Where were given to the students of Queen's. A problem with the computer programme of student listings was the cause of the delays. We finally received the Who's Where in November, a month after the normal distribution date.

Golden Words

After moving into their new offices in Roland Michener Hall, Golden Words enjoyed an entertaining and exciting year. "Canada's Other National Newspaper" continued to expose and report the important things of campus life that included squirrel fishing, seal hunting and the Robin-Zanmail production of the movie "Street Party." In addition, the job listings from Career Planning and Placement continued to be a feature presentation.

Besides the weekly humour, G.W. continued to co-sponsor and sponsor some very successful campus events. As a flip side to the Beer Brewing Contest (page 62) the annual Milk and Cookie Dance was another success. The proceeds from this squeaky-clean fun went to the good people at Camp Outlook. Finally, the annual G.W. Ball Hockey Tournament was won by the Cheektowaga Tramplers, 8-7 in overtime.

WOW

. . . my very first appearance in the Tricolour.

Sponsored by the Arts and Science Undergraduate Society, *The Lictor* took on a new look this year. Each edition concentrated on one area of interest such as prison reform, homecoming and the film media. A large and enthusiastic staff worked hard to get an issue out each week (in previous years the paper had been bi-weekly) - although it lead to some really late (early?) press nights (mornings?). The only setback was the rejection of the referendum question which would have entitled *The Lictor* to 25¢ of the student interest fee.

The Chronicle

The Chronicle is a bi-weekly publication of the Commerce Society. Compared to the other papers on campus, *The Chronicle* keeps a low profile. The paper contains mostly news and interest stories for and by Commerce students.

CFRC was established in 1922 as 9BT. Shortly after, the call letters CFRC - Canada's Famous Rugby Champions - were adopted. The station is run by Queen's Radio, a group of volunteers from the Queen's and Kingston community, who work very hard under the supervision of the club executive and station management.

Queen's Radio is dedicated to alternative programming. To the listener this means giving Kingston and Queen's community Classics, Rock, Jazz, Public Affairs, Folk, Blues and Golden Gaels' football and Hockey. A true alternative to commercial radio. CFRC broadcasts Thursday and Friday evenings and the entire weekend the year-round.

1982 was a memorable year for the station. The 'Go Stereo' campaign - designed to raise funds to purchase a new FM stereo transmitter - was successful in the February AMS referendum allowing CFRC to broadcast seven days a week in stereo.

The station's future is bright. By the fall of 1983, when the CRTC grants us a new FM licence, we hope to have "Gone Stereo." The fall of 1982 is a milestone in the station's history. It marks sixty years of noncommercial broadcasting making CFRC one of the oldest surviving stations in Canada.

CFRC - First in Kingston - We hope you enjoyed listening.

CFRC

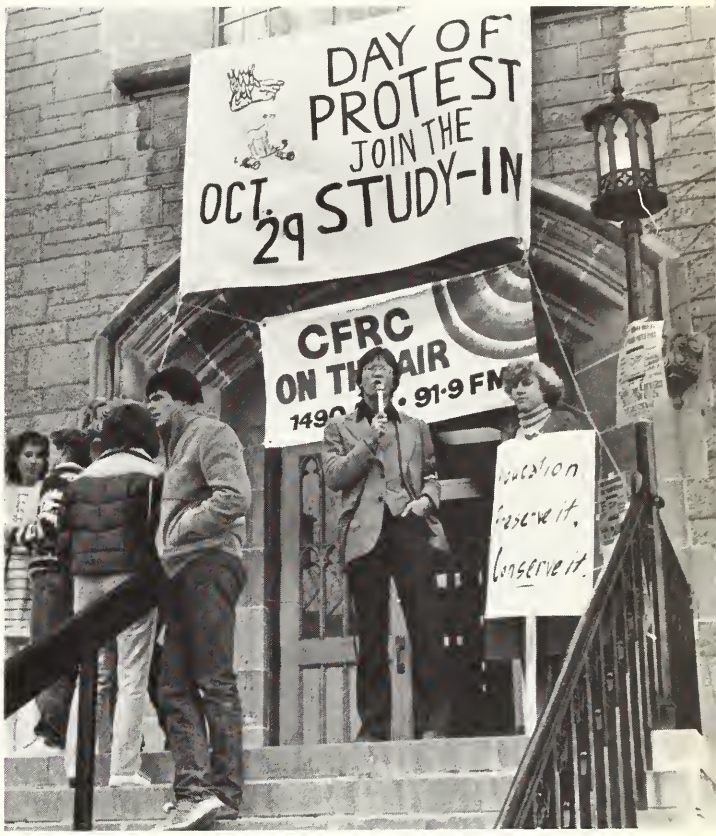

CFRC

Parties

風

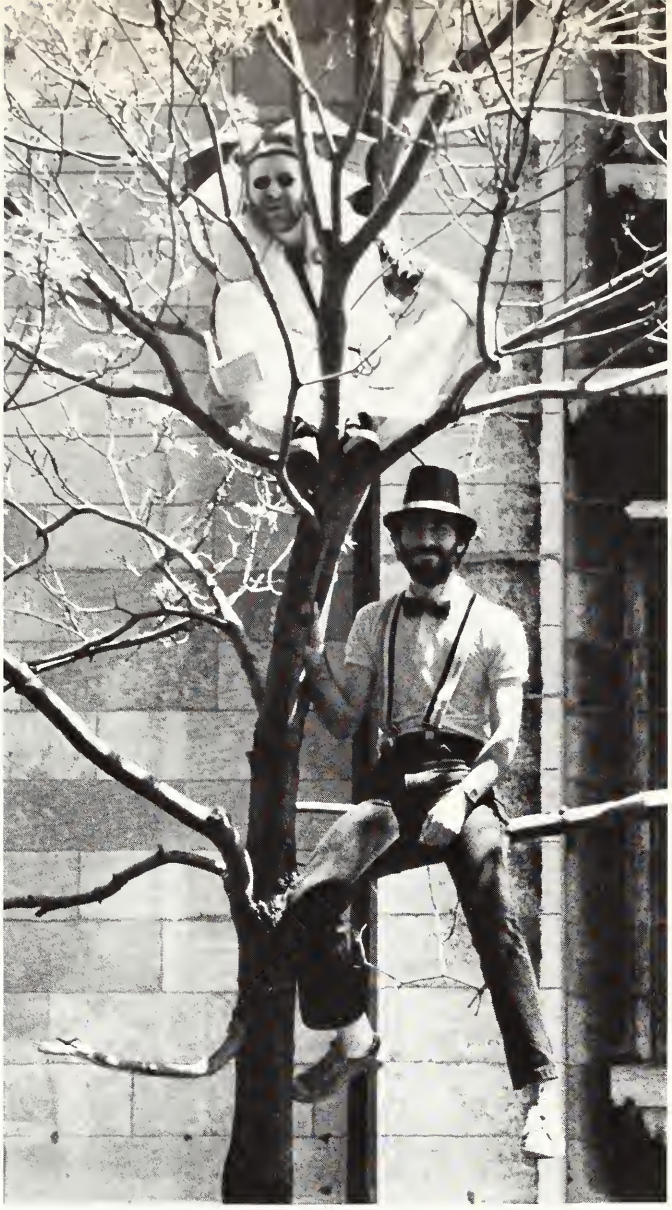

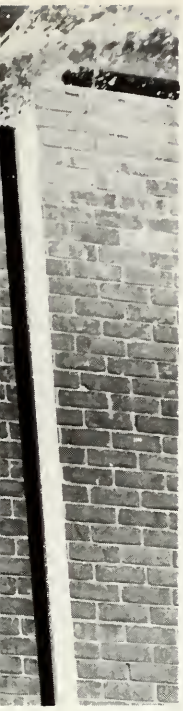

PASTIMES

BERIN FOOLS

how to hang a car in five easy steps

4

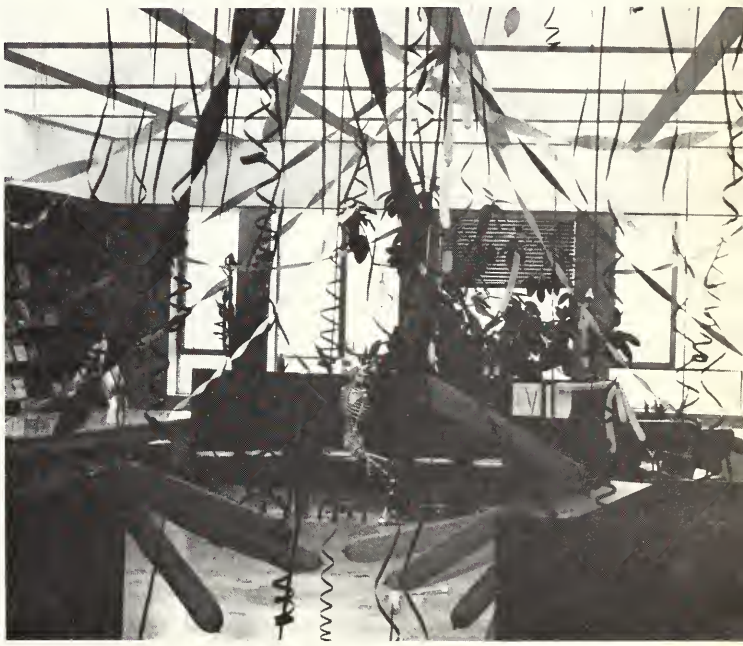

wasn't that a party...

OUT

EX~RATED

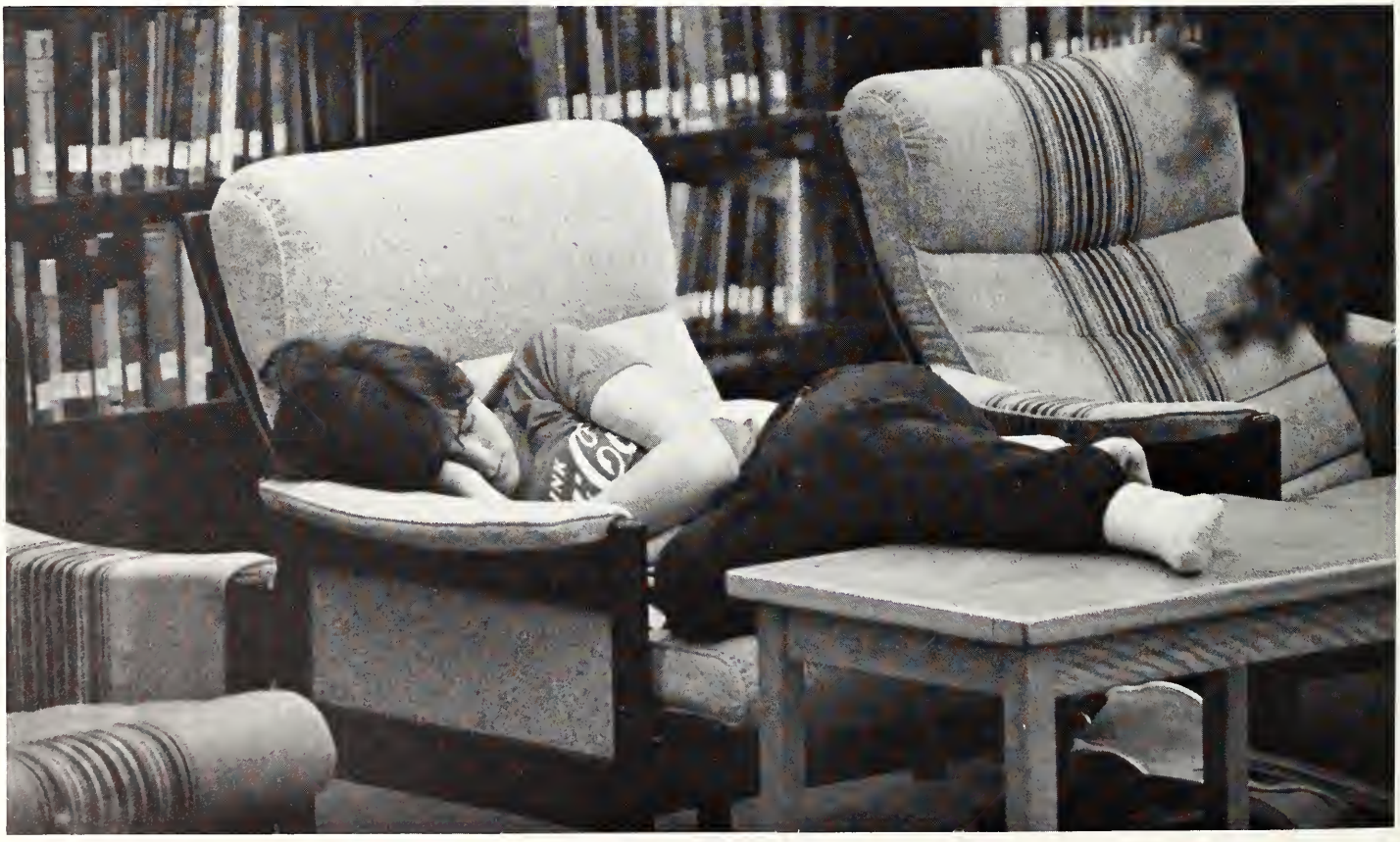

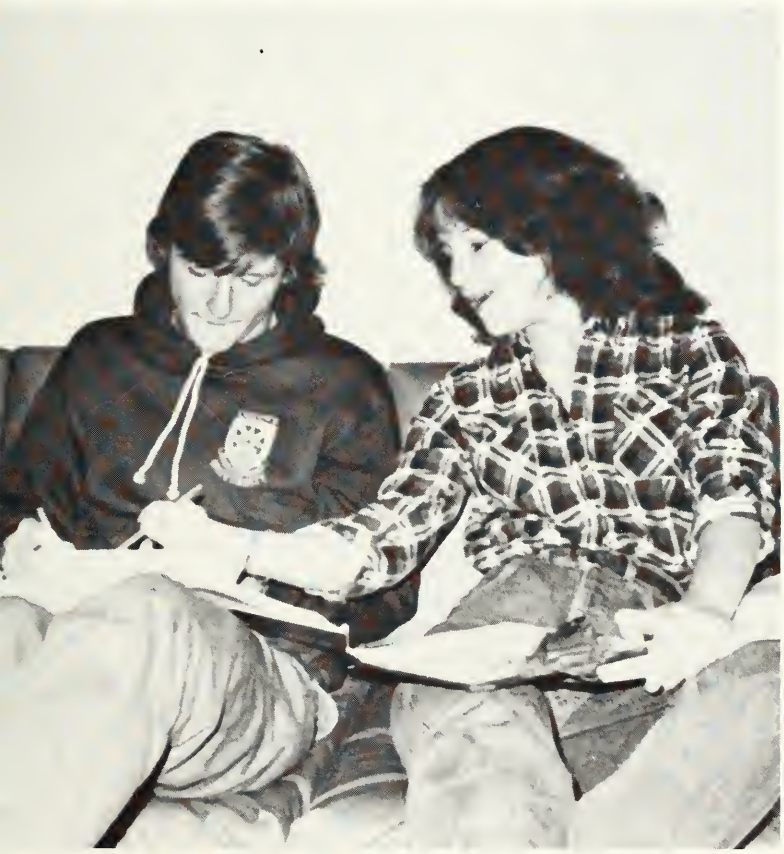

keening?

Exams
Exams
EXAMS

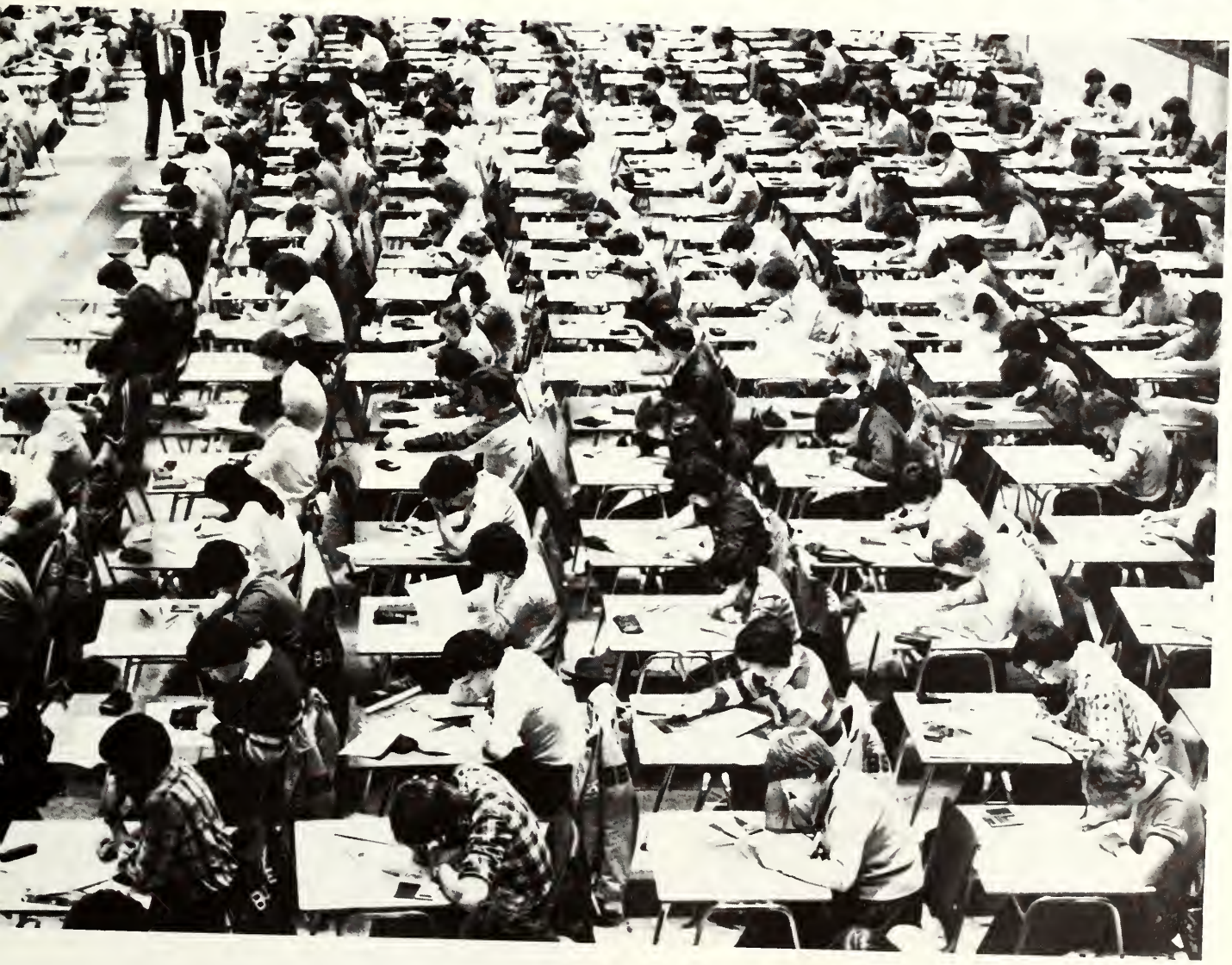

CUSTOMER
PARKING
ONLY

NO
PARKING

ENF 260

PACKING UP

160
200

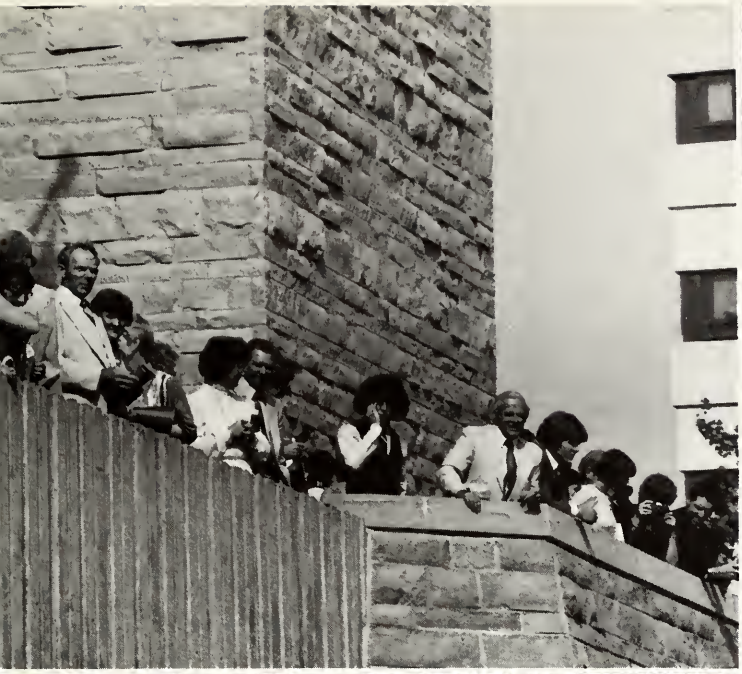

Graduate Studies

W. Earle McLaughlin Fellowships
Raymond John Farrow
Ronald Mark Peter Giammarino
Franklin Bracken Fellowships
Susan Ray Craig
Patrick Michael Lynch
Kenneth Charles Palmer
Michael Vincent Studd
Donna Jean Vittorio
R. Samuel McLaughlin Fellowships
Farid Novin
Julian Noble Reynolds

Arts and Sciences

Prince of Wales Prizes
B.A. (Hons.) Helen Catherine Cutts
B.Sc. (Hons.) Margaret Jean Rausch
Department Medals
Biochemistry
Robert Laurence Campbell
Biology
Margaret Jean Rausch
Chemistry
Graham John Britton Hurst
Classics
Megan Elizabeth Allen McDonald
Computing and Information Science
Laurie Jane Hendren
Drama
Catherine Ann Cullen
Economics
Helen Catherine Cutts
English
Sherri Leigh Campbell
French
Kelly Margaret Patterson
Geography
Jacqueline Laura Koerner
Geological Sciences
Philip Walker Bateman
German
Catherine Anne Cook
History
Timothy Ronald Lougheed
Life Sciences
Kathryn Mary Davis
Mathematics and Statistics
Sally Cockburn
Music
David William McIsaac
Philosophy
Brian Douglas McKae Jones
Physical and Health Education
Catherine Elliott
Physics
Kevin Henry Hood
Political Studies
Steven Alexander Kennett
Psychology
Georgie Thorne
Sociology
Deborah Ann McFarlane
Spanish
Elizabeth Mary Spehar
Political Studies and Sociology
Glenn Armand Doucette
Mathematical Physics
Robert Alexander Ewan
General B.A. Program
James Plunkett Allan

Applied Science

Governor-General's Medal
Philip Christian Meyers
Professional Engineers' Gold Medal
James Talmage Doble
Departmental Medals
Chemical Engineering
Philip Christian Meyers
Civil Engineering
Robert Bruce Nairn
Electrical Engineering
James Talmage Doble
Engineering Chemistry
Margaret Laura Culliton
Engineering Physics
Peter James Laughton
Mathematics and Engineering
Steven Lui
Mechanical Engineering
Santo John Chiapetta
Metallurgical Engineering
Douglas Neil Reesor

Business

Medal in Commerce
Diana Ruth Hillier
Vicom Award of Merit
Suneel Bakhshi

Education

F.D. Sawyer Memorial Award
Steven Ashley Gillard
L.W. Copp Award
Helene Jeanne Langevin-Belsey
John Watson Award
Wendy Joan Gray

Law

Gavel Award
Glen David Tait
Blair Cranston Yorke-Slader

Medicine

Medal in Medicine
William Davidson Seybold
Medal in Surgery
Harriet Louise MacMillan
Mylks Medal in Obstetrics and Gynaecology
William Davidson Seybold

Nursing

Medal in Nursing
Rebecca Anne Irvine

Rehabilitation Therapy

Occupational Therapy
Darlene Isabelle Casey
Physical Therapy
Carol Temins

ARTS

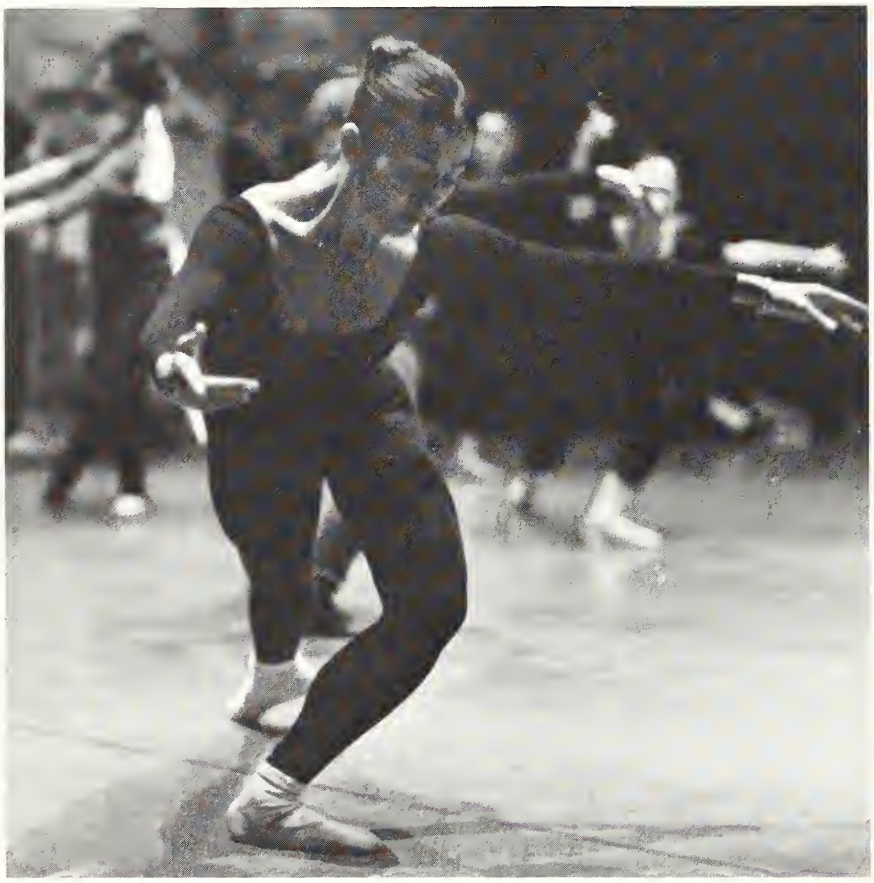

Each year the Performing Arts Office in association with CKWS-TV and CFMK-FM bring the fields of drama, theatre and music to Kingston. Well-known international groups, such as the Royal Winnipeg Ballet, the Orpheus Chamber Ensemble and the King's Singers appeared on the stages of the Grand Theatre and Grant Hall. Elly Ameling, the World class soprano, and John Bay as Groucho Marx were among the varied individual artists who performed for local audiences. In October John Gray's "Billy Bishop Goes to War" returned to Kingston for three nights and once again enthusiastic audiences were thrilled with the portrayal of Canada's famous World War 1 flying ace.

Performing Artists

noon-hour in the ceilidh

Nash
the Slash

Long John
Baldry

Peter Tosh
with
Eugene Smith

Murray McLaughlin

David Wilcox

Gordon Lightfoot

CONCERTS

Blushing Brides

David Wilcox

Bruce Coburn

Carole Pope and Rough Trade

Minglewood

Bacchus

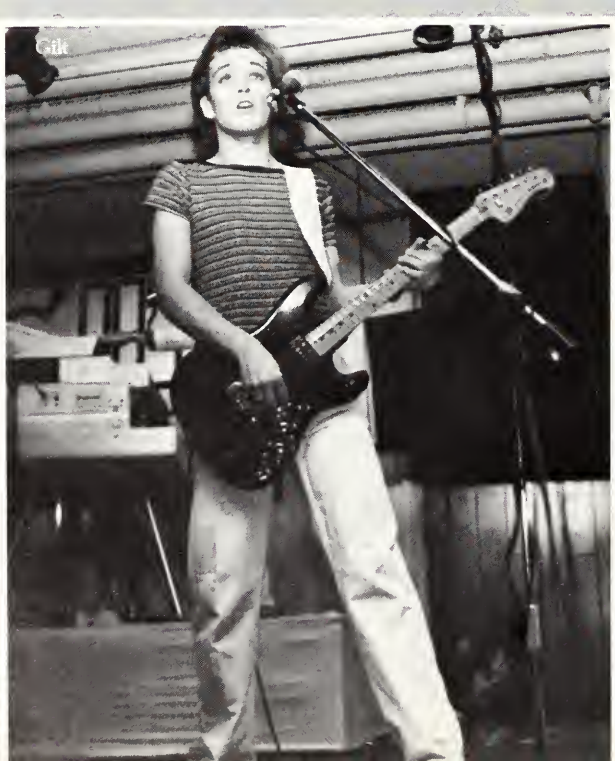
Gilt

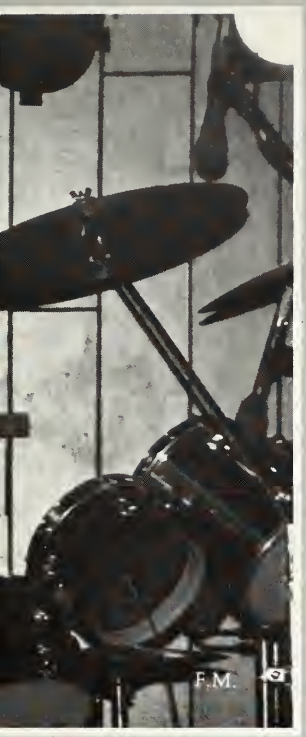

The Lincolns

Doug and the Slugs

The Villains

IN AND AROUND TOWN

Queen's Best, produced by the Q.E.A., is an annual showcase of excellent amateur talent from across the campus. This year was no exception, in fact there seemed to be an even wider variety of acts, such as the skit "Silent Hunter" by Darren Schmidt, and John Corrigan gave a standup comic routine which rated with the pros. Musicians Brenda Lee Katerenchuk and Joan Gardner were repeat performers while Doug and the Slug (only one) represented a new group of talent in this year's show. The proceeds from this year's show went to the leaders and kids from Camp Outlook.

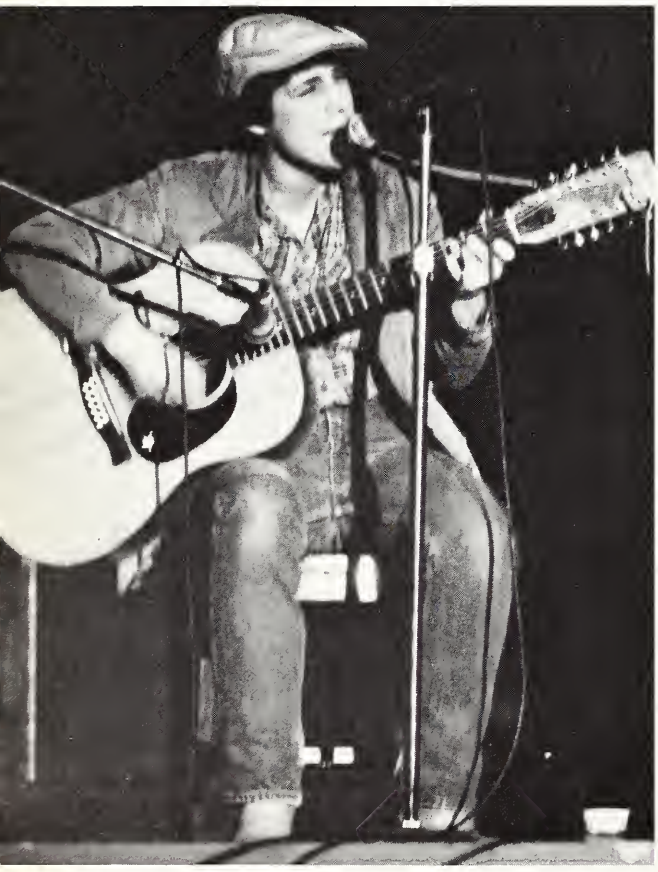

QUEEN'S BEST

"What's up yours, Doc?", this year's version of the Medical Variety Night, featured a wide variety of class acts. Dance routines to "Fame" and "O.T.O.T." were enthusiastically received. Many will remember the battle between the Soviets and the Canadians in the skit, "Surgery Night in Canada." Willy'n'Mikey, a singing duo, returned to the show again this year. On a more serious note, a slide show on the International Year of the Disabled was accompanied by an original song.

What's up yours Doc?

MEDS ?!

DALLAS

QUEEN'S BANDS

After much letter writing it was confirmed - Queen's Bands would be heading to Dallas to perform in the Cotton Bowl Parade. A total of 130 musicians, dancers, majorettes and cheerleaders represented Queen's and Canada at the annual televised event. The uniforms, some newly purchased after some hard work to raise funds, caused a few stares from the Texans who rarely, if ever, see men in kilts. As ambassadors of the university, the band members made an excellent impression on our neighbours and no doubt they will be asked to return.

FINE ARTS

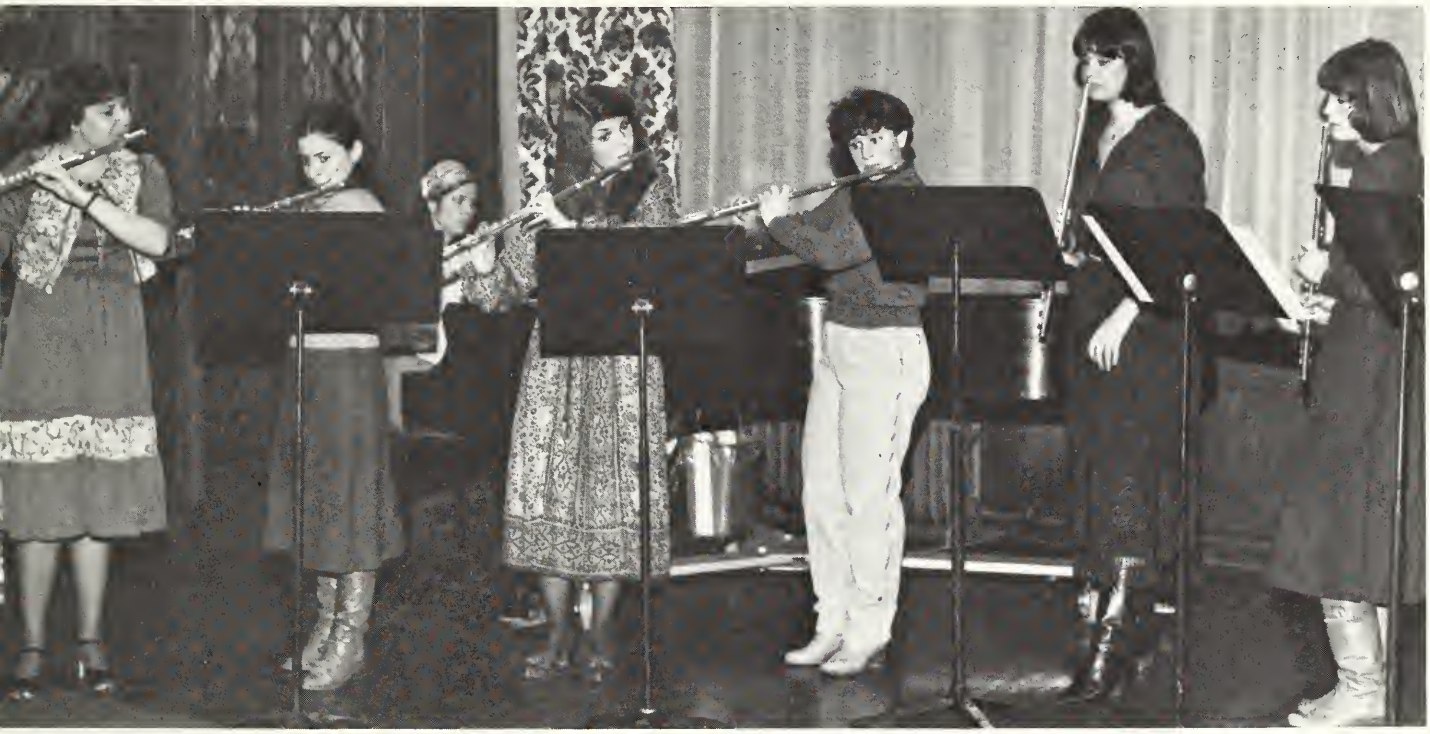

MUSIC

GUYS AND DOLLS

bedlam

Everyman

Bedlam Theatre Company, a group from a fourth level drama course, emerged to produce four evenings of comedy. Sellout crowds proved the popularity of the group among both students and staff. *Liza Strada*, a comedy derived from Aristophanes' battle of the sexes *Lysistrata*, was co-written and directed by Ray Whelan of Toronto. *Duels and Doorbells*, a set of three drawing room comedies, examined the battles between the sexes at the turn of the century. *Ugly, Absurd and Perverse* consisted of three very different plays ranging from a fairy tale done in masks to David Mamet's *Sexual Perversity in Chicago*. Each play presented a serious human problem in a humorous manner. Audiences entered the Rotunda Theatre to see *The Real Inspector Hound* only to find themselves 'backstage.' The spoof of *The Mousetrap* complete with 'bad acting' and verbose critics, left the audience wondering "who is Higgs?" The company also reached a great number of students through performances in the ceilidh and unusual promotion stunts.

Bedlam Theatre Company

PINTER

Sharp intellectual games between characters constitute the plot of Harold Pinter's *The Collection.* Performed during Frosh Week, it was the student body's first chance to see an example of what the drama department has to offer.

FREEDOM OF THE CITY

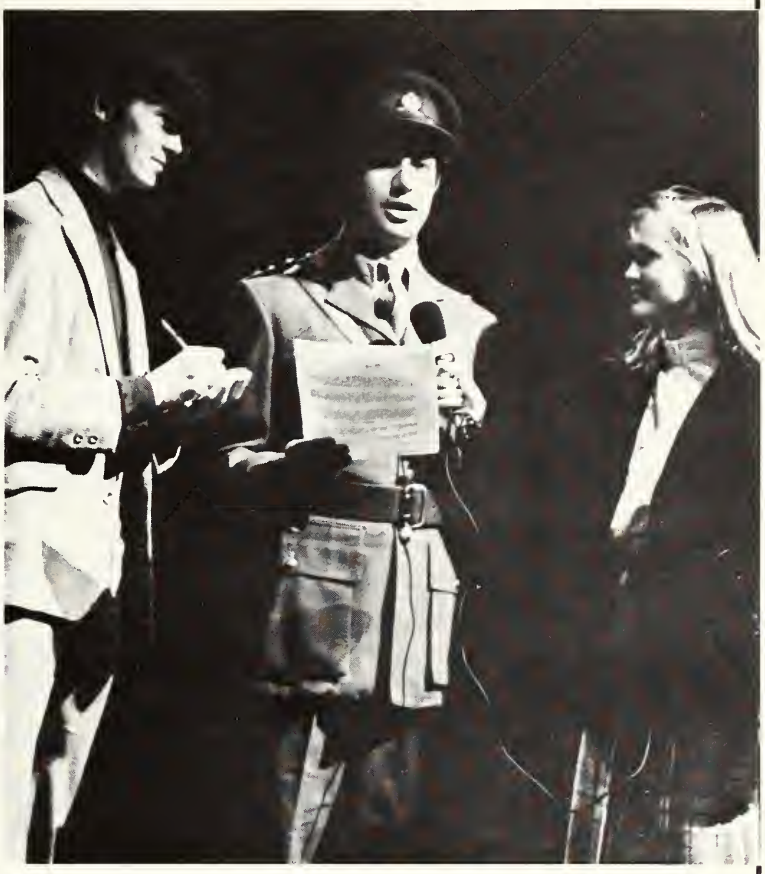

Three totally different people emerge from the rioting to find themselves in the mayor's parlor of the Guildhall in the city of Derry. *Freedom of the City,* by Brian Friel, takes a glimpse at the problems and conflicts in Irish society today. Lily, Micheal and Skinner are isolated in the parlor while all around soldiers, reporters and officials await the arrival of the "terrorists" on the steps of the Guildhall. The violent deaths of the characters and the ensuing trial put the problem into a different perspective. It gives us something to think about.

Everyman

The church has always played some role in the dramatic theatre. It could either be a condemning force or a supportive one. *Everyman*, a morality play, was tackled by the drama department in March. In addition to the usual performances in Convocation Hall, four performances were done in St. Mary's and St. George's Cathedrals. Characters such as Kindred and Beauty, were dressed to the hilt in modern costumes created by the Toronto designer Maxine Graham. It was a difficult task to adapt the play for the modern audience but the placement of the play within a cocktail party setting made the message clearer. Death can come to anyone, anytime.

the three cuckolds

Commedia dell'arte has its origins in the seventeenth century when travelling troups would perform plays without set scripts. Improvisation and slapstick were used in the production of *The Three Cuckolds*. The plot revolves around three couples who desire partners other than their own spouses. The production was performed for audiences in the Rotunda, the Ceilidh and the community-at-large.

DARROW

Darrow is a one-man play concerning the life of Clarence Darrow. The American lawyer is best known for his defense during the well-publicized "Monkey Trial." For the most part Darrow fought for the underdog; he was a prominent human rights activist. Fred Euringer, a professor and head of the Drama Department, repeated his performances for appreciative audiences.

Fantasy

For the first time ever, students in resident put on their own full-length play. It wasn't just a play but a musical called *A Midwinter Fantasy*. The play, set in a mythical university called King's College, parrallelled situations that could happen to many Queen's students at one time or another. The cast and crew should be commended for the time and energy put into this new project.

scapino

Scapino, based on a play written by Moliere and drawn from the genre of commedia dell'arte, was produced by McArthur students in November. The action revolves around the typical themes of love and money. Two young men want to marry two penniless girls but their fathers object. Enter Scapino, a trickster, who attempts to aid the young couples and the result is a night full of laughter and slapstick.

Queen's Players has come up with a successful formula - cabaret plus Clark Hall plus a good following have resulted in a good year. The players performed two cabarets, *Armageddon* and *Eros by Any Other Name*, to packed houses. Both presentations included the energy, singing, dancing and little bit of raunchiness enjoyed by Queen's audiences.

Queen's Players

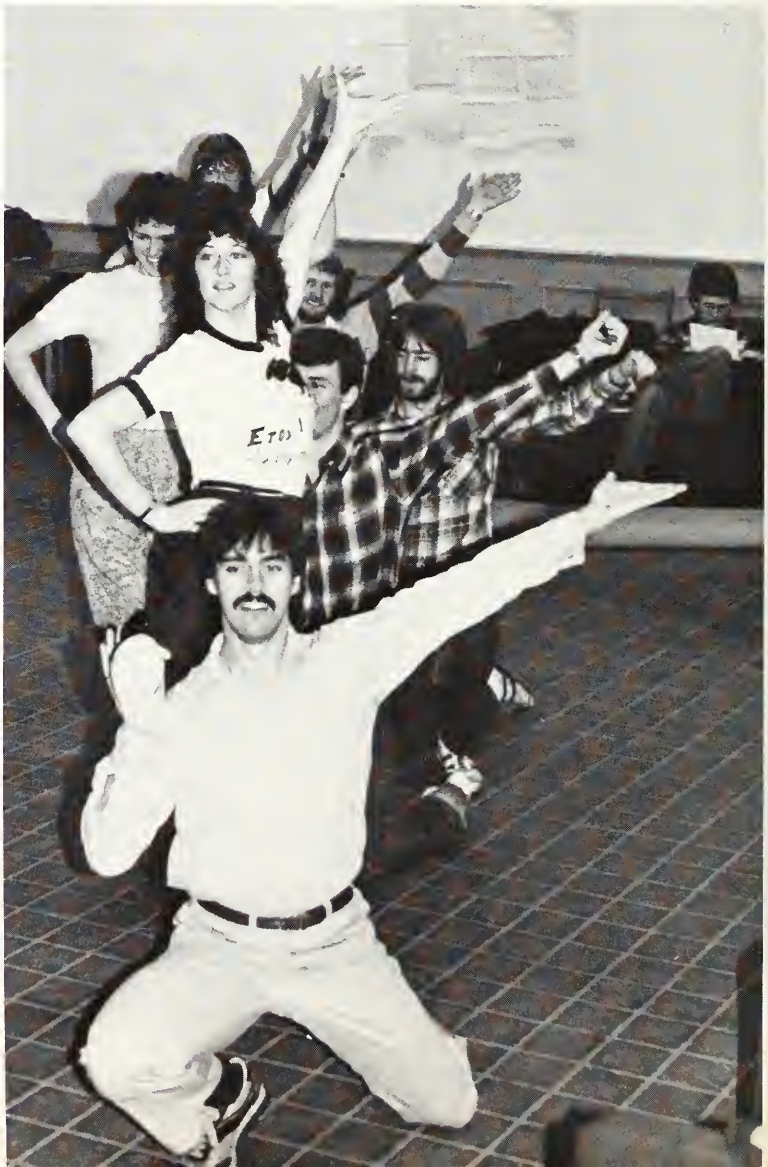

GUYS AND DOLLS

I got the horse right here - his name is Paul Revere . . .

From the very first song one realizes that gambling plays a major role in *Guys and Dolls,* the Queen's Musical Theatre production this year. Sky Masterson believes he can pick up any doll he wants so Nathan Detroit wagers a bet with Sky. He must take Sister Sarah of the Save-a-Soul Mission to Havana for a lunch date. Love, dice and the police complicate the lives of these Damon Runyon characters but all ends happily once Sarah and Adelaide, Nathan's long-time fiancee, decide to gamble and "Marry the Man Today."

All That Jazz Ballet

Modern ...

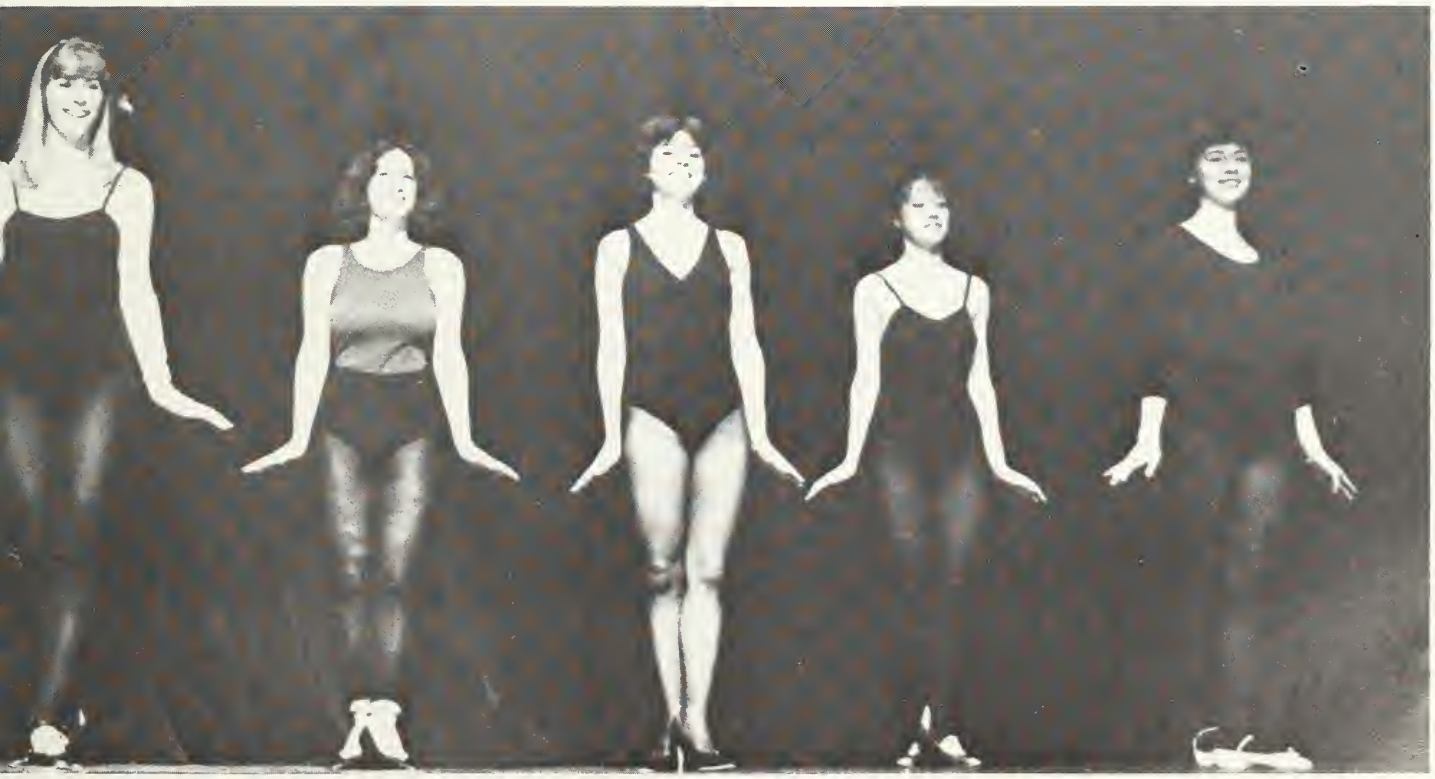

Reading

Brideshead Revisited - Evelyn Waugh
The Cardinal Sins - Andrew Greeley
Any Garfield Book - Jim Davis
God Emperor of Dune - Frank Herbert
Gorky Park - Martin Cruz Smith
In the Bely of the Beast - Jack Abbott
The Lord God Made Them All - James Herriot
Officers' Wives - Thomas Fleming
Richard Simmons' Never-Say-Diet Book - Richard Simmons
The White Hotel - D.M. Thomas

Watching

Absence of Malice
Arthur
Chariots of Fire
Excalibur
French Lieutenant's Woman
Missing
On Golden Pond
Porky's
Quest for Fire
Ragtime
Raiders of the Lost Ark
Reds
Time Bandits

DIVERSIONS

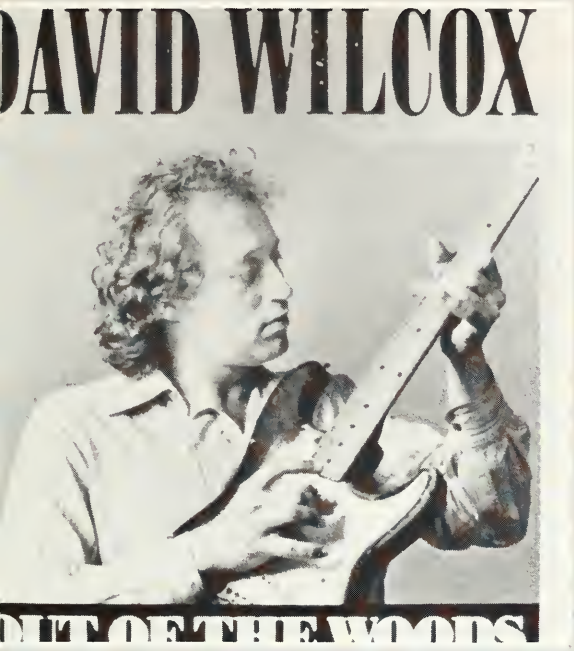

Listening

J. Giels Band - Freeze Frame
Pat Benetar - Crimes of Passion
Stevie Nicks - Belladonna
Rolling Stones - Tatoo You
Bob and Doug MacKenzie - Great White North
Journey - Escape
Phil Collins - Face Value
Chariots of Fire - Vangelis
Anything on 45
Joan Jett - I love Rock and Roll

NEWS

Globe and Mail
CANADA'S NATIONAL NEWSPAPER
Accused of false promises
Cosgrove 'wriggling
on budget home aid
Royal Commission on Newspapers
Montréal-Matin: ferme
Ottawa Journal closed
The Ottawa Journal
The Winnipeg Tribune
from the
been 90 great years!

The *Queen's Journal* stated that 80 students were attracted to various AMS Committees as a result of a $1000 publicity campaign entitled 'Who Cares?' The purpose of the campaign was to increase student involvement - especially students who had not previously had the opportunity to get involved . . . Upper year students might recall that after some hassling Outer Council sent a congratulatory note to Chuck and Di. In June Buckingham Palace mailed the AMS a thank you letter . . . In August the Ontario Rent Review Board upheld a ruling that AMS housing is classified as University residences and is thus exempt from rent controls. In the spring of '82 the AMS announced that they were getting out of the housing market . . . The *Journal* attempted to incorporate, to break from the AMS, in order to gain control over their own finances and content but to no avail as of yet . . . In March the AMS court found that the '81-'82 AMS executive was a "perpetual, insistent and grossly negligent failure" especially in following guidelines set out in the constitution . . . The AMS was also plagued with some infighting including a few letters in the *Journal* condemning one another.

NOTES ABOUT YOUR AMS

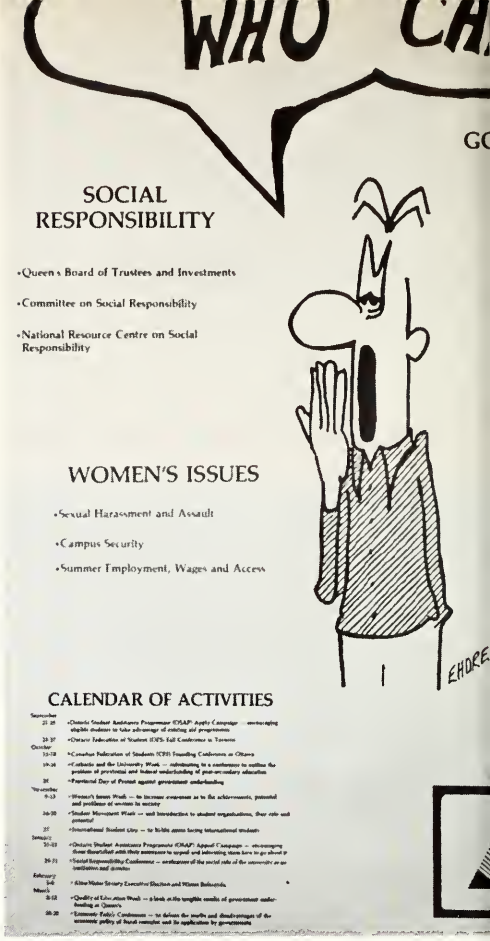

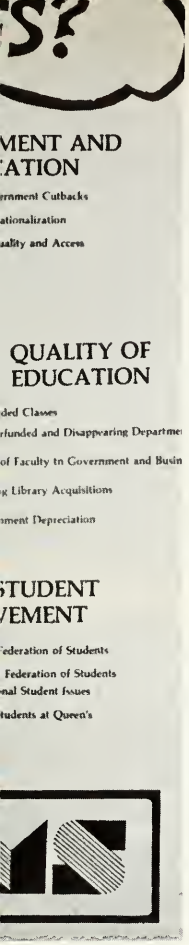

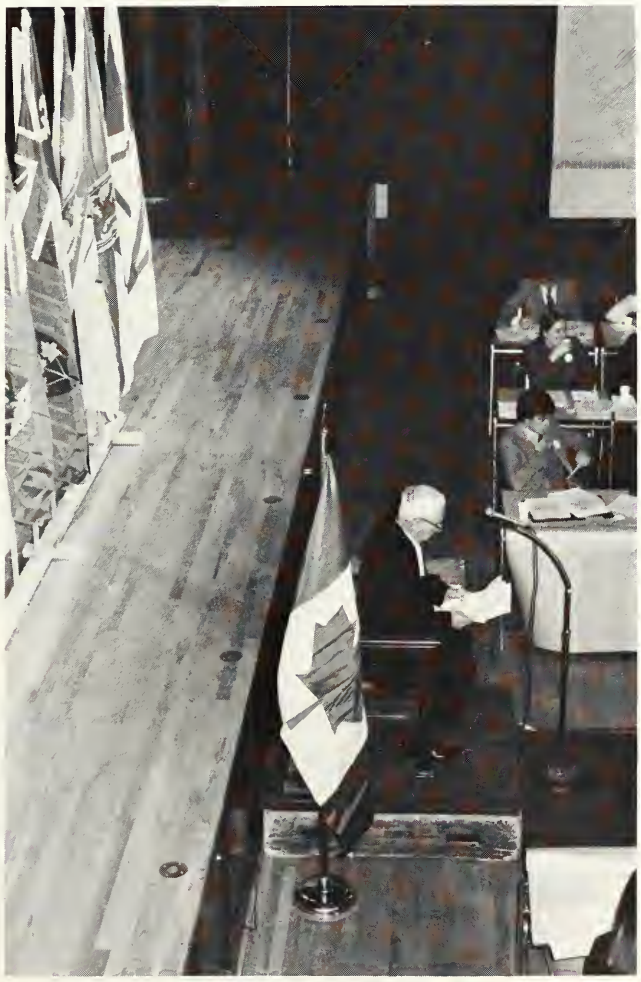

Twenty bills were debated at this year's Model Parliament including one that proposed four new national holidays to be devoted to street parties - Frosh Week, Hallowe'en, the Saturday nearest February 10 (Sir John A's worst alcoholic bout in Parliament), and the Friday nearest April 30 (Maggie and Pierre's breakup). A crown corporation would be established to allow people to travel across the country to party, thus helping to improve national unity. Not everything was so light; amongst the more serious discussions was a bill to legalize marijuana. It was defeated. Several guest speakers made an appearance: Kingston mayor John Gerretson, Prof. C.E.S. Franks of the Politics Department and Federal Judge (and once speaker of the House of Commons) James Jerome.

Playing at politics

February referendum

1. Shall the AMS focus all of its awesome power on effecting a total reversal of the earth's celestial motion?

2. Shall the Queen's Journal portion of the student interest fee be increased from $4.25 to $5.25?

3. Shall the student interest fee be increased by $1.25 as a donation to complete the funding for a stereo FM transmitter for CFRC FM (subject to individual opt-out?).

61% *Yes*, 39% No

86% *No*, 14% Yes

86% *Yes*, 14% No

March referendum

1. Should the student interest fee allocation for the Queen's student community services group be increased from 75¢ to $1.50?
62% *Yes*, 38% No

2. Shall the Queen's Bands portion of the Student interest fee be increased by 75¢ from $1.25 to $2.00?
72% *Yes*, 28 % No

3. Shall the *Queen's Journal* portion of the student interest fee be raised from $4.25 to $5.25?
59% *No*, 41% Yes

4. Shall the Bus-It student interest fee allocation be increased from $6.35 to $7.25?
54% *Yes*, 46% No

5. Shall 25¢ be added to the student interest fee to help finance production and distribution of *The Lictor?*
58% *No*, 42% Yes

6. Shall the Legal Aid student interest fee allocation be increased from 75¢ to $1.25?
73% *Yes*, 27% No

7. Shall the student university athletic fee be increased from $25 to $30 effective September 1982?
61% *Yes*, 39% No

8. Shall the student university athletic fee rise automatically by the annual increase in the Consumer Price Index effective September 1983?
61% *No*, 39% Yes

9. Shall the student interest fee be increased from $1.50 to $3.00 to continue membership of the AMS in the Ontario Federation of Students?
64% *Yes*, 36% No

At the time of the first deadline, no teams had submitted nominations . . . the deadline was extended a week while the AMS frantically searched for clues as to what they would do if no one wanted the job. But not to fear . . . in the closing minutes of the second deadline 4 qualifying teams showed up . . . and the *Journal* called them all ignorant (from a Dave Duff quote). The Generic team, wearing white and black T-shirts and proposing ridiculous schemes, may or may not have increased student interest in the AMS.

WINNERS

FRIENDLY

BROOK

HART

The Contestants (Top to Bottom):

David Tyndale, Amber Long, Chuck O'Brien.

or 190-0695, 198-0945, 190-0372

Rick Brook, Ian Friendly, Jocelyn Hart.

Tom Zagrodney, Alan Stuchbury, Paul Bird.

Sheila Labatt, Kathryn Snider, Cathy Zvas.

Other elections

ARTS AND SCIENCE: Freya Kristjansen

COMMERCE: Paul Fraser

ENGINEERING: Dave Rivington

GRADUATE STUDENT SOCIETY: John Orlowski

A princess overnight

Over the summer the Canadian Housing and Mortgage Corporation poured $300,000 in renovations into Elrond and then renamed it Princess Towers. Although the CHMC hopes to run it as a hotel during the summer, it should remain a student residence.

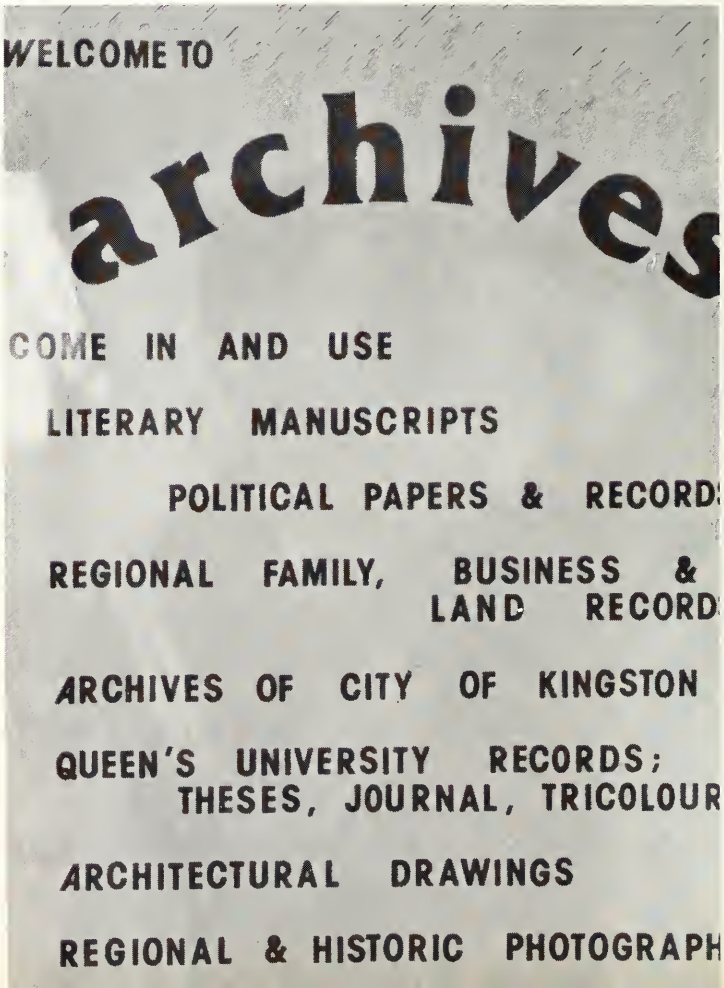

LEFT: The first director of the new French Centre is Hermance Pelletier.

Ici on parle français

The French Centre, Le Centre Français, at 148 Lower Albert St. was opened late in September of 1981. Both students and Kingston residents are welcome to drop in during the afternoons to relax, to talk, and to exchange ideas. There are also noncredit courses available plus special activities now and again.

A new home for the old

Once it was called the New Medical building and it housed the dept. of Microbiology . . . now it is called Kathleen Ryan Hall and houses the Archives. The building was fully renovated using money from Queen's Quest and the Kathleen Ryan Foundation. The moving of the Archives was quite a job in itself; 7 summer students took 6 weeks.

concrete and steel

With 50% of the necessary funds coming from the Ontario Heritage Fund, $190,000 was spent on renovations to Summerhill . . . the residence of the Principal. It also houses the nursing faculty which will be moving into the newly fixed up Cataraqui building at the corner of Barrie and Deacon streets. The Alumni Association plans to move into Summerhill once the nurses vacate the premises.

Although *Golden Words* claimed that the addition to Fleming Hall annex would house the new Michener Pub, in reality the new facilities include library and lab space as well as offices. The plans to expand the Electrical Engineering building by 3 floors have been on the books for 2 years.

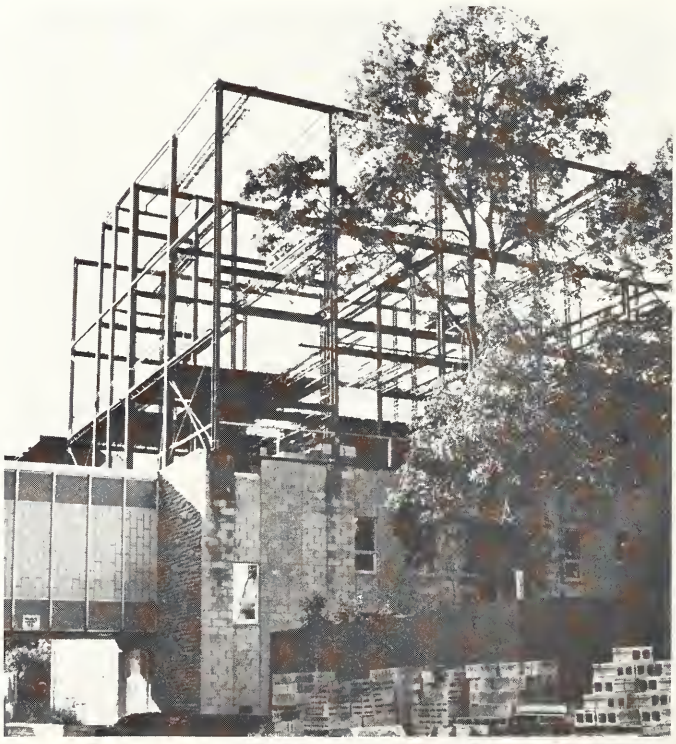

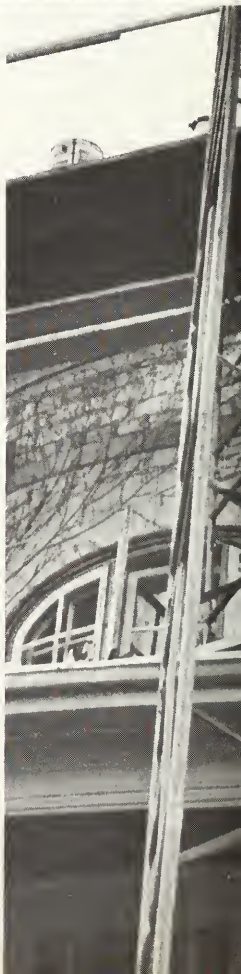

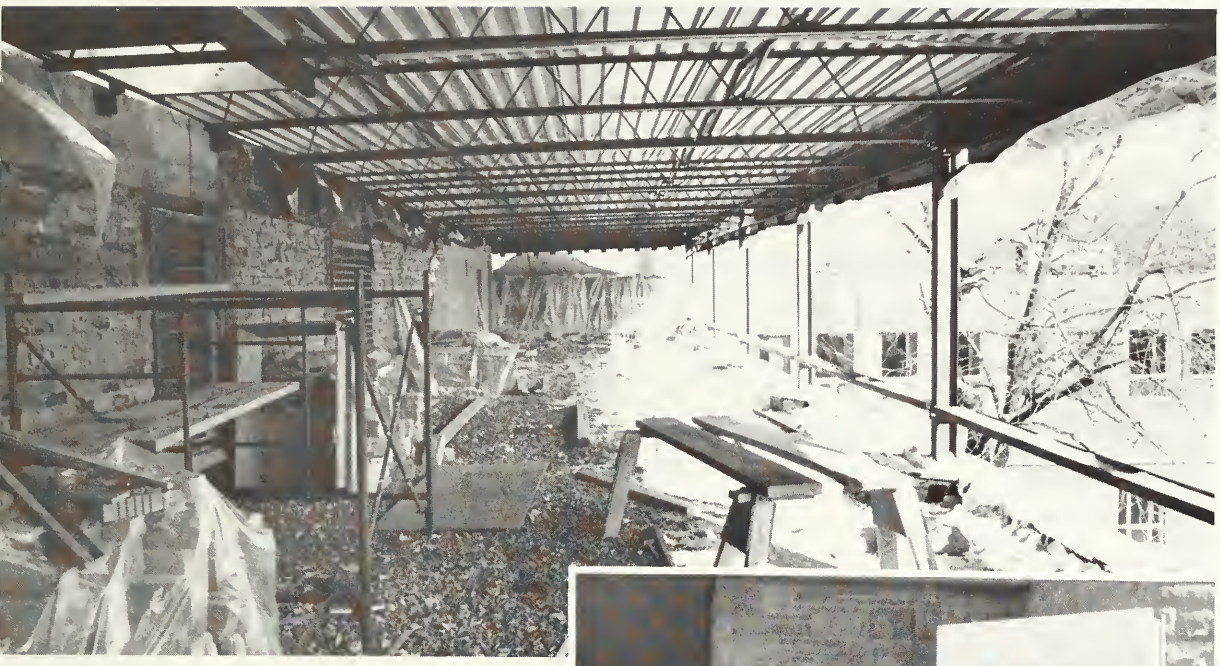

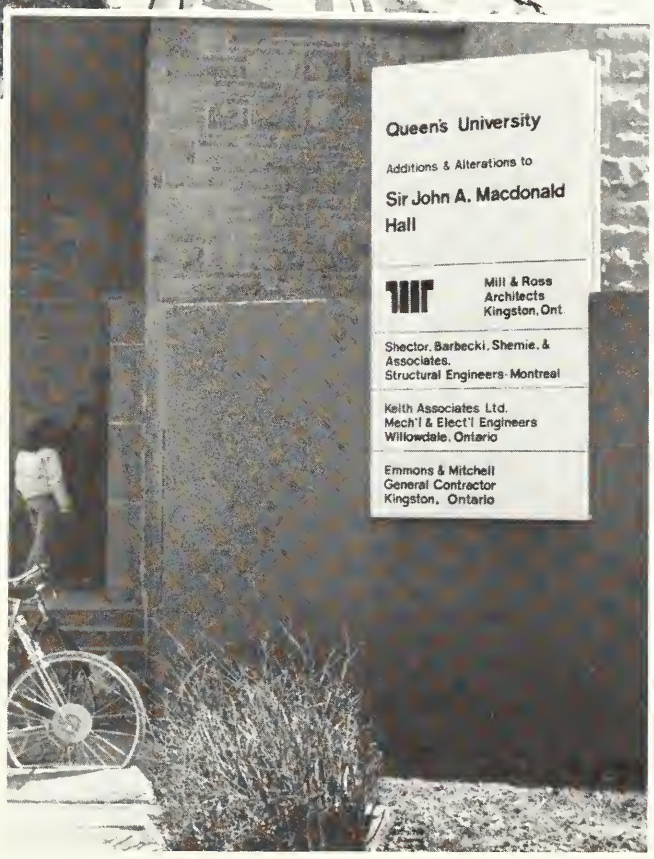

Additions were also made to Macdonald Hall (Faculty of Law) pictured above.

Last August Laura Gill (B.A. '74, Queen's) was hired as the new assistant to the Dean of Women.

This year marked the 140th anniversary of the granting of Queen's Royal Charter by Queen Victoria.

The second floor of the north Morris Hall was flooded as the result of a prank - water was left running in toilet paper clogged sinks. Two alumni were suspected but nothing could be done.

On October 6th Douglas Library received a bomb threat. Over 100 students had to be evacuated as a consequence . . . a process that took about 7 minutes. Members of the Kingston Police and Fire departments searched the reserve room but found nothing. An hour later students were readmitted.

Studyin'

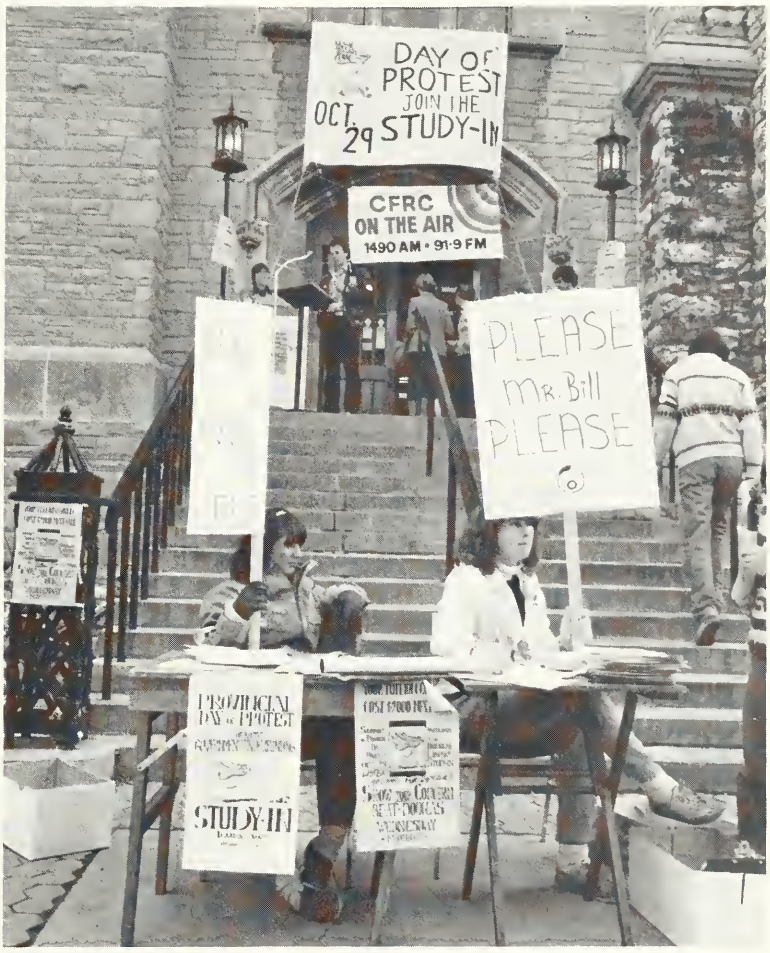

The AMS organized 12 hour study-in started at midnight on October 29th . . . the OFS sponsored Day of Protest. The purpose of this day was to try to make students and the public aware of the government cuts in post-secondary education spending. Between 75 and 100 students spent the night. At 10:30 the next morning various speakers addressed interested students on the steps of Douglas: Flora MacDonald, Principal Watts, OFS and AMS reps., and Mayor John Gerretson. The library staff remained on duty.

In a speech on El Salvador given to a group of students Flora MacDonald (below) told us that we should become more concerned with and involved in the world around us.

The second annual Conference on Human Rights and Social Responsibility was divided into three sections; Friday was spent on International issues, Saturday on Canadian, and Sunday on local. Each day there were workshops, films and discussions. The keynote speaker this year was John Mohawk.

A group of students and Kingston residents joined in a rally in Ottawa protesting the American involvement in El Salvador.

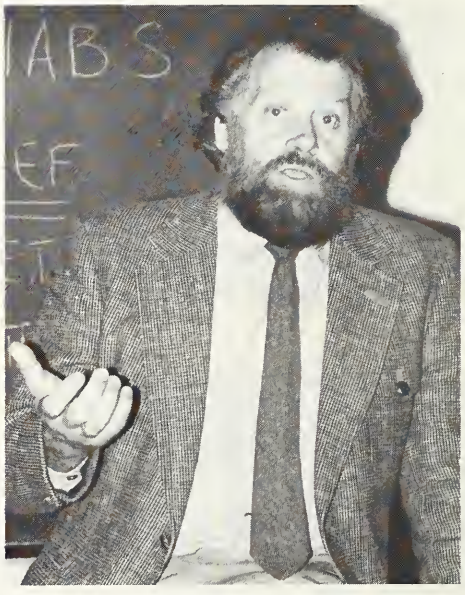

Hugh McCullum, editor of the *United Church Observer*, condemned American involvement in El Salvador in a speech this spring. He blames Reagan's right wing ideology for US policies in Central America. The Canadian government also came under fire for their complicity . . . for sitting by (and for supporting the Americans) while torture and political assassination continue in "almost Holocaust proportions."

Tricolour Awards

This year's Tricolour Award winners were Jeremy Freedman (below), Susan King and Dan Shire (very bottom). Award holders from previous years are listed on a plaque donated by Artsci '81 that now hangs on the first floor of the John Deutsch centre.

GIFTS
Carlsberg

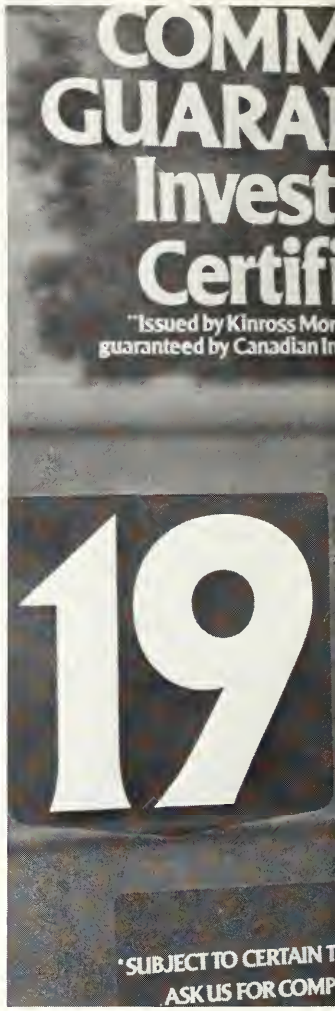
COMM
GUARA
Invest
Certif
"Issued by Kinross Mor
guaranteed by Canadian In
19
*SUBJECT TO CERTAIN T
ASK US FOR COMP

London Wines

self

UP & AWAY

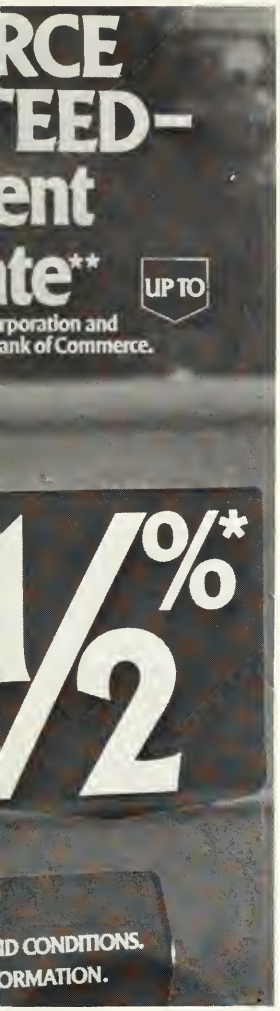

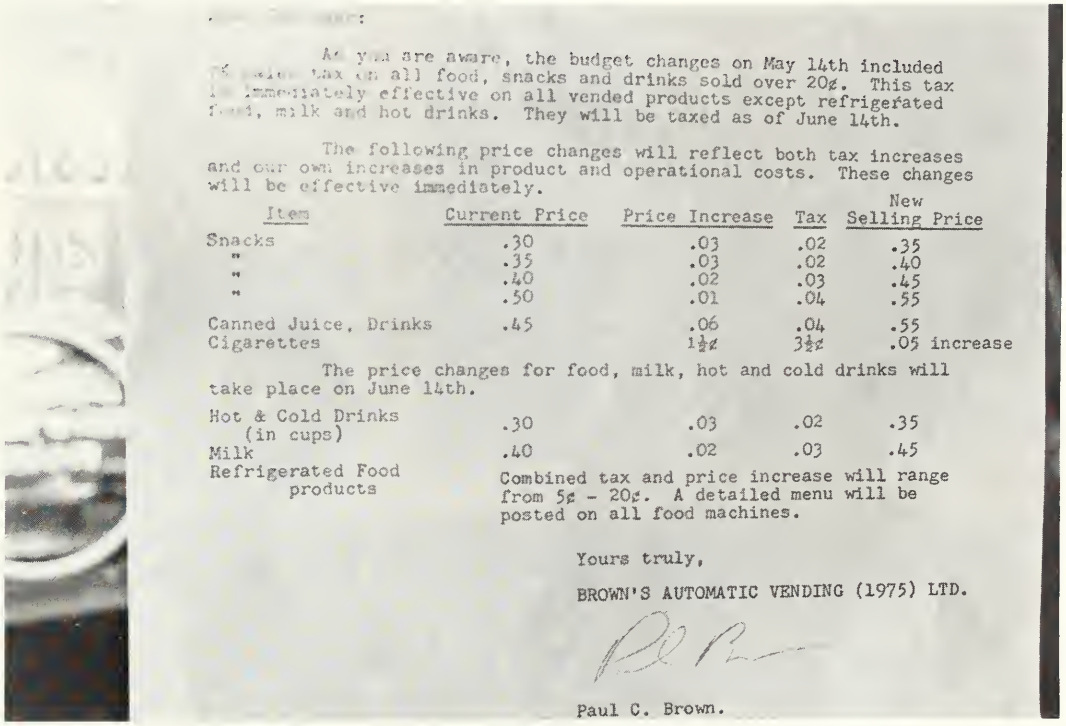

As you are aware, the budget changes on May 14th included the sales tax on all food, snacks and drinks sold over 20¢. This tax is immediately effective on all vended products except refrigerated food, milk and hot drinks. They will be taxed as of June 14th.

The following price changes will reflect both tax increases and our own increases in product and operational costs. These changes will be effective immediately.

Item	Current Price	Price Increase	Tax	New Selling Price
Snacks	.30	.03	.02	.35
"	.35	.03	.02	.40
"	.40	.02	.03	.45
"	.50	.01	.04	.55
Canned Juice, Drinks	.45	.06	.04	.55
Cigarettes		1½¢	3½¢	.05 increase

The price changes for food, milk, hot and cold drinks will take place on June 14th.

Hot & Cold Drinks (in cups)	.30	.03	.02	.35
Milk	.40	.02	.03	.45
Refrigerated Food products	Combined tax and price increase will range from 5¢ - 20¢. A detailed menu will be posted on all food machines.			

Yours truly,

BROWN'S AUTOMATIC VENDING (1975) LTD.

Paul C. Brown.

. . . beer, liquor and cigarettes cost more.
. . . soft drinks and chocolate bars are now taxable.
. . . tuition for 82-83 up 12.2%.
. . . interest rates on mortgages went up to 20% in the summer.
. . . the Canadian dollar dropped to just fractions over 80¢ US.
. . . gold prices dropped to below $400 US.
. . . the number of houses for sale increased.
. . . all restaurant meals now subject to 7% sales tax.
. . . one litre of gas costs more than 40¢ .
. . . Canadian unemployment rose to over 9%.
. . . the number of bankruptcies grew.
. . . but *Tricolour* still remains reasonable.

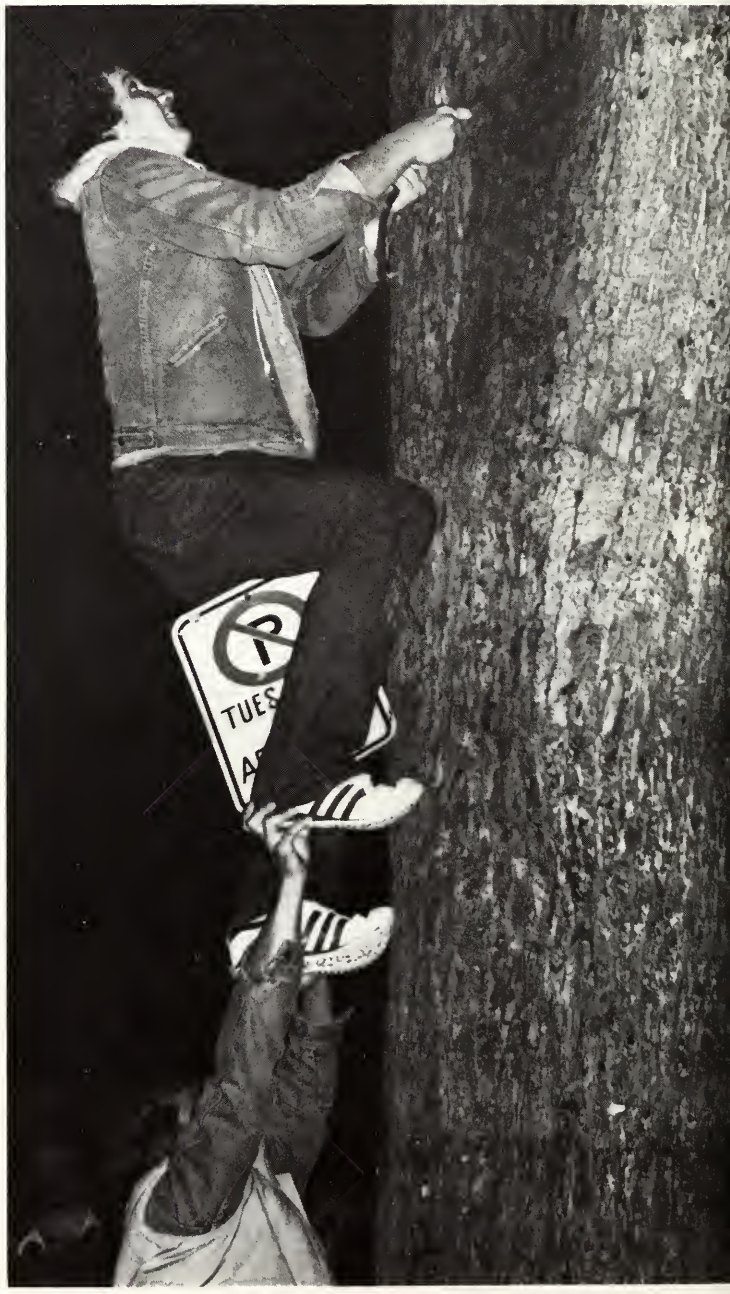

ABOVE: University Avenue on the morning after the night before.

dancing in the streets

On the Saturday night of Homecoming weekend numerous students, alumni and others took to the streets . . . the middle of University Ave. to be more specific. Estimates of the numbers participating in this street party vary from 1,200 in the *Journal* to Police Chief Rice's claim that 3,000 people were there at the peak of the party (1:30 a.m.).

Five police units watched the proceedings after closing the street to traffic at 10:00 p.m. In the end almost twenty people (NOT all Queen's students) were charged with various things.

This illegal act sparked quite a bit of controversy. At a general meeting of the Sydenham Ward Tenants and Ratepayers Association, Deputy Police Chief Hackett called for the abolishment of both Orientation Week and Homecoming. Mrs. Ruth Bryson, deputy chairman of the Association agreed . . . saying that the cancellation of Orientation Week was necessary to stop the "mob mentality of rich upper class preppies." Rumours of a Hallowe'en street party were circulated by the *Whig Standard* but all they did was increase the tension.

The administration, Senate, and Board of Trustees condemned the street party. Since the University has no legal control over the off-campus activities of their students, other actions were taken. Principal Watts wrote an open letter that not only appeared in the *Journal* but also was sent to some undergrads. He asked for restraint and responsibility. A special Senate committee was established to investigate the street party and to make recommendations about future measures to improve student-city relations. This committee is chaired by Dean Sinclair and 3 of its 7 members are students. Its interim report finally appeared in early April and it contained two recommendations . . . first, "participation in street parties constitutes an offence against the University's published code of conduct" and second, "in future 'voids' in the scheduling of events for orientation and homecoming be filled with some on-campus activities" with the AMS and orientation committees to be asked to do this. Kingston City Council also had a committee looking into the situation. Their belief is that street parties are a symptom of a deeper discontent and that the root of the problem lies with the condition of student housing.

The most recent idea comes from the Office of the Dean of Women . . . that a 'buddy system' be instituted whereby members of the Kingston community be invited to join Gael groups during Orientation Week.

bits & pieces

the spoken word

There were three speakers on campus this year that warrant mention. First, the inaugural Michener Visitor was Dr. Larkin Kerwin who is the president of the National Research Council of Canada. His public speech was entitled. 'Les Arpents de neige in springtime - the evolution of francophone Canada.'

Another inaugural speaker was Prof. Raymond Lemieux of the Dept. of Chemistry at the University of Alberta. He was brought to Queen's under the auspices of the JKN Jones Visitorship. Considering the fact that Dr. Lemieux has focused his recent research on synthetic antigens and their importance in blood typing and in the treatment of leukemia and hemophilia, it is fitting that he spoke on 'Applications of synthetic oligosaccharides as antigenic determinants.'

This year's Brockington Visitor was Canadian artist Alex Colville who gave two public lectures. The first included the showing of many of his works while the second was a description of how a painting progresses from original idea to end product. The Agnes Etherington Centre displayed some of his prints.

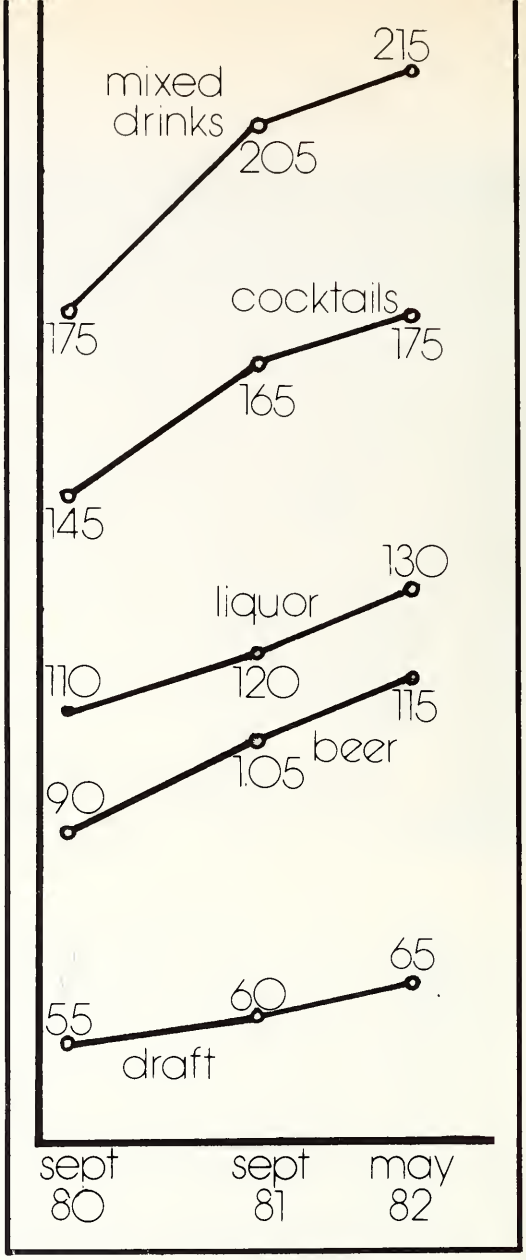

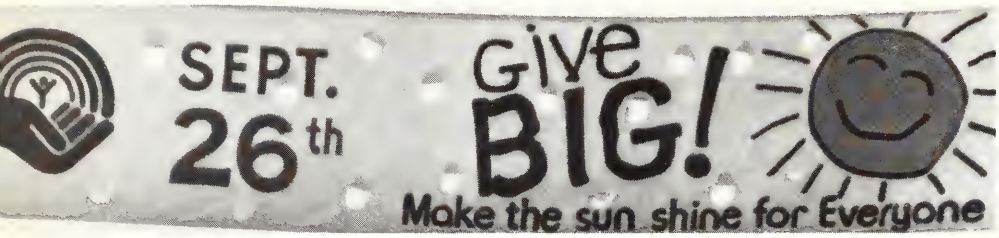

The annual pancake dinner held in Leonard Cafeteria raised $1000 for United Way this year.

Dr. Bennett replaced Dr. Morris Love as Vice-Principal, Services.

more bits & pieces

BELOW: Students are 'pictured' as they watch Frosh Week activities through the latest, and some say the tackiest and ugliest, landmark around campus. A large white picture frame now adorns the hillside in front of Theology and Summerhill. That's art!

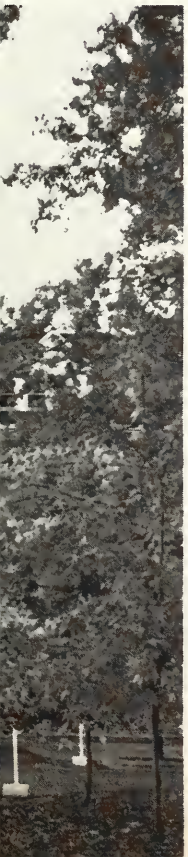

Money for theology

The Theological College, under Principal Bater (left), is in the midst of a fund raising campaign entitled 'Invest in Ministry'. The top priority of the national campaign is student assistance . . . with library updating next on the list. Under the campaign chairman, Rev. Douglas Ross of London, Ont., close to $200,000 of their 1 million dollar target has been reached by May '82. Not bad for 7 months work . . . work that the students have participated in by travelling to area churches (mostly Presbyterian and United).

It was Budget Day, Nov. 12, and Finance Minister MacEachen announced a budget that was supposedly designed to 'get the rich' by closing a series of tax loopholes. All it did was squeeze the middle class and small businessman even tighter. Some changes were made but during the spring it was evident that not all federal Liberals were in agreement with the government's economic policies.

Canada's metric conversion continued - in January all stores were legally obligated to convert to grams and kilograms but some owners have kicked up a fuss because of the costs involved. They have not been alone. Neil Fraser, a Kingston resident who worked for the tax department, was fired from his job because he criticized the government's metric policy.

Just months after the Federal government's energy agreement with Alberta, there was an oil glut around the world. Still, prices at the gas pumps rose to more than 40 ¢ a litre. As in every country, Canada experienced economic difficulties. Layoffs in most industries, oil and gas, mining and construction, as well as manufacturing, hurt most communities. Only two airlines in North America made money: Air Canada and Delta Airlines. This was also the year that Sir Freddie Laker and his discount, no-frills airline went bankrupt.

On the bright side, Canada celebrated with Steve Podborski after his World Cup downhill victory.

In mid-April, the Terry Fox 30 ¢ stamp was issued to commemorate his courageous attempt to run across Canada.

On April 17th Queen Elizabeth brought the Canada Bill, the Canadian Constitution, to Ottawa amidst government media campaigns. Several charters were available to the celebrations in Ottawa from Kingston for $18.67. The ceremony was held outside (in the rain) to maximize audience size and minimize government infighting.

A provincial election in Saskatchewan saw the introduction of the Western Concept Coalition party. The biggest surprise in that election is that the Conservatives captured a majority from Allan Blakeney and his NDP party.

The Guardian Angels announced that they would start working in Windsor later in 1982.

Jean Harris was convicted of murdering Dr. Herman Tarnower (of the Scarsdale Diet) and was given 15 years in prison. Closer to home, Susan Nelles had the charge of murdering 4 babies at the Hospital for Sick Children dropped, after 14 months, on the grounds that not only did the prosecution not have enough evidence but also that there was overwhelming evidence that she could not possibly have done it. There is now talk that the province will investigate 43 suspicious infant deaths at the hospital.

Terri Shields lost her legal battle to have publication of nude photos of daughter Brooke (at six years old) banned. Hmmm . . .

In June of '81 Israel raided an Iraqi nuclear reactor. Consequently, the US temporarily suspended delivery of a promised F16 fighter. The Israelis evacuated the Sinai to fulfill the Camp David Accord, an evacuation that saw Israelis fighting Israelis. At the same time, Israel annexed the Golan Heights. Although the UN Security Council declared the annexation null and void and despite Arab protestations and resistance, the Israelis remain. On Easter Sunday an American born private in the Israeli army went wild with a machine gun in a Moslem mosque. This outburst appeared to be the impetus for riots by Arabs on the following days. There were also problems on the West Bank after the Israelis dismissed an Arab mayor and his whole town council.

A relief from troubled economic times in Britain was provided by the Royal family as the whole world tuned in to watch Prince Charles marry Lady Diana Spencer. Perhaps you dragged yourself out of bed at some ghastly hour in the early morning to watch the pageantry.

What started out as a botched up $1.6 million Brinks robbery in New York, turned into the beginnings of a roundup of members from various radical underground groups: the Weather Underground, Black Liberation Army, May 19th coalition and the Republic of New Africa. These American groups were all believed to be dormant.

In Poland, the autumn saw Solidarity walkouts to protest food shortages and harassment of Solidarity union members. General Wojciech Jaruzelski replaced Stanislaw Kania as premier of Poland in November. He quickly denounced the strikes, sending troops throughout the country and threatening martial law if they did not end. This threat was carried out a month later as curfews were imposed and Solidarity members were jailed. Solidarity leader Lech Walesa was placed under house arrest in a villa in Otwock, just southeast of Warsaw and has resisted offers of freedom if he and his family leave the country.

A 250 foot Soviet Whiskey class patrol submarine ran aground on Sweden's southeast coast, 9 miles from Sweden's Karlskrona naval base. The Russian captain of the sub, Pyotr Gushin, blamed the accident on an error in navigation. Ten more Soviet ships waited just outside Sweden's territorial boundaries as they wanted to salvage their own sub. The Russian ambassador apologized for the incident.

The second Columbia flight occurred early in November. This was also the maiden voyage and successful debut of the $100 million Canadian built mechanical arm. The third successful trip for the space shuttle took place in the spring with only one minor hitch - rainy weather had caused flooding of California's Edwards Air Force Base so the landing had to be moved to Nevada.

beyond the ghetto

It was an election plagued with problems. El Salvador's leftist guerrillas disrupted them and leftist supporters boycotted them. Still, on Mar. 28th 80% of the population voted under the watchful eye of observers from many countries. Duarte, the pre-election president, and his Christian Democrat party claimed 24 out of 60 seats. The other 5 parties, all rightist, formed a coalition, the Nationalist Republican Alliance under the leadership of National Guard officer Roberto d'Aubuisson.

As Egyptian president Anwar Sadat sat watching a military display, soldiers, and men dressed like soldiers, broke from the parade and shot him dead. In April 5 of his murderers were executed.

After 15 years of futile negotiations, Argentina invaded the British controlled Falkland Islands, South Georgia Island, and the South Sandwich Islands. The Americans, UN, and Peruvians tried to solve the crisis with diplomacy as the British Navy drew nearer to the islands. Once the British had reclaimed the minor islands they turned their attention to the Falklands. At the time of publication, the British had established a base at Port San Carlos although the Argentinians continued to resist invasion.

In the spring of '82, Kingston's sludge (the stuff left over from the treatment of raw sewage) was found to have a high mercury content. An investigation disclosed that Queen's was one of the major contributors to this problem.

Last summer, VIA Rail, known for its late trains, cancelled the Kingston Turbo stop but public outcry forced reopening shortly afterwards. LRC (light, rapid, comfortable) trains were introduced to the Toronto-Montreal line after a short delay caused by mechanical problems. Late trains still persist.

HOMEC

What does the news section mean to you? When you finally read this section twenty years down the road what do you want to find here? You can read all the AMS election issues and promises in your 4 yearbooks (if you picked them all up!) and they will probably all sound identical. Student apathy will keep reappearing; this is not the first year that parties are more important than politics . . . and it most likely is not the last. From year to year the only things that really change are the individual faces of the thousands of students that make this place what it is. This, and the next, spread is devoted to some of these faces. It may not be what you were expecting here.

FREC
FREC

30
HOOD
B-WOOD

125

SPORTS

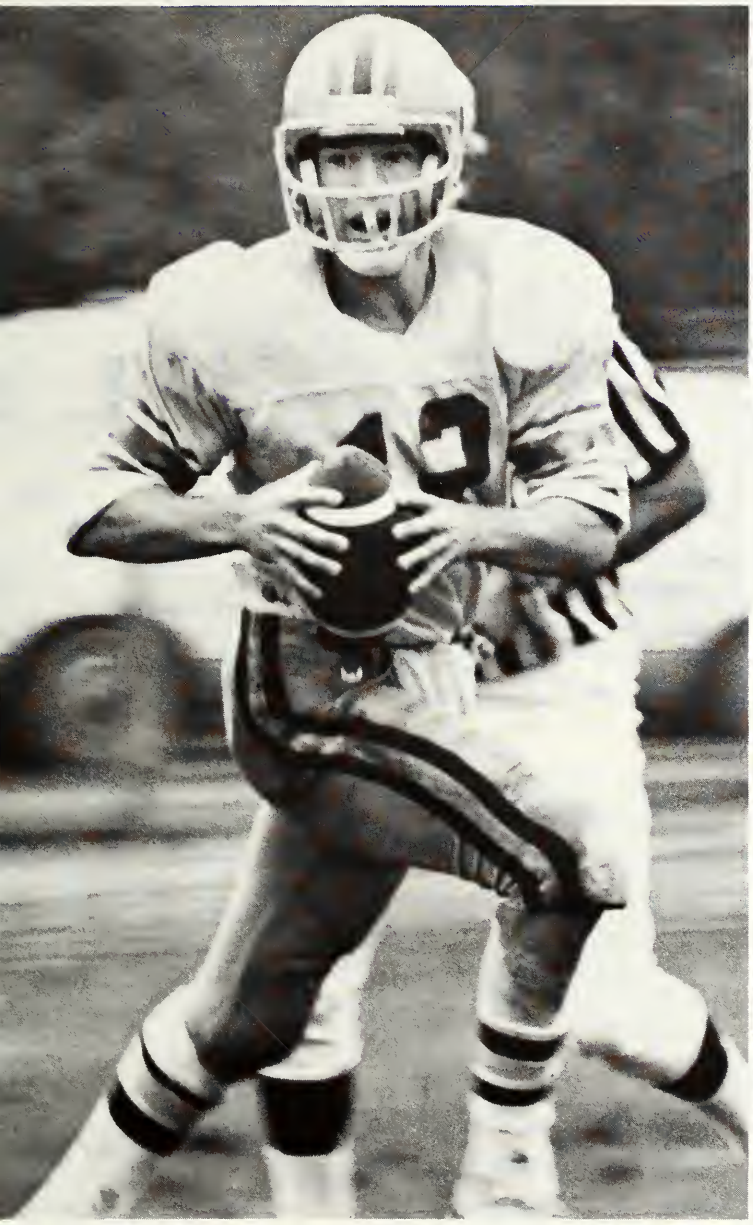

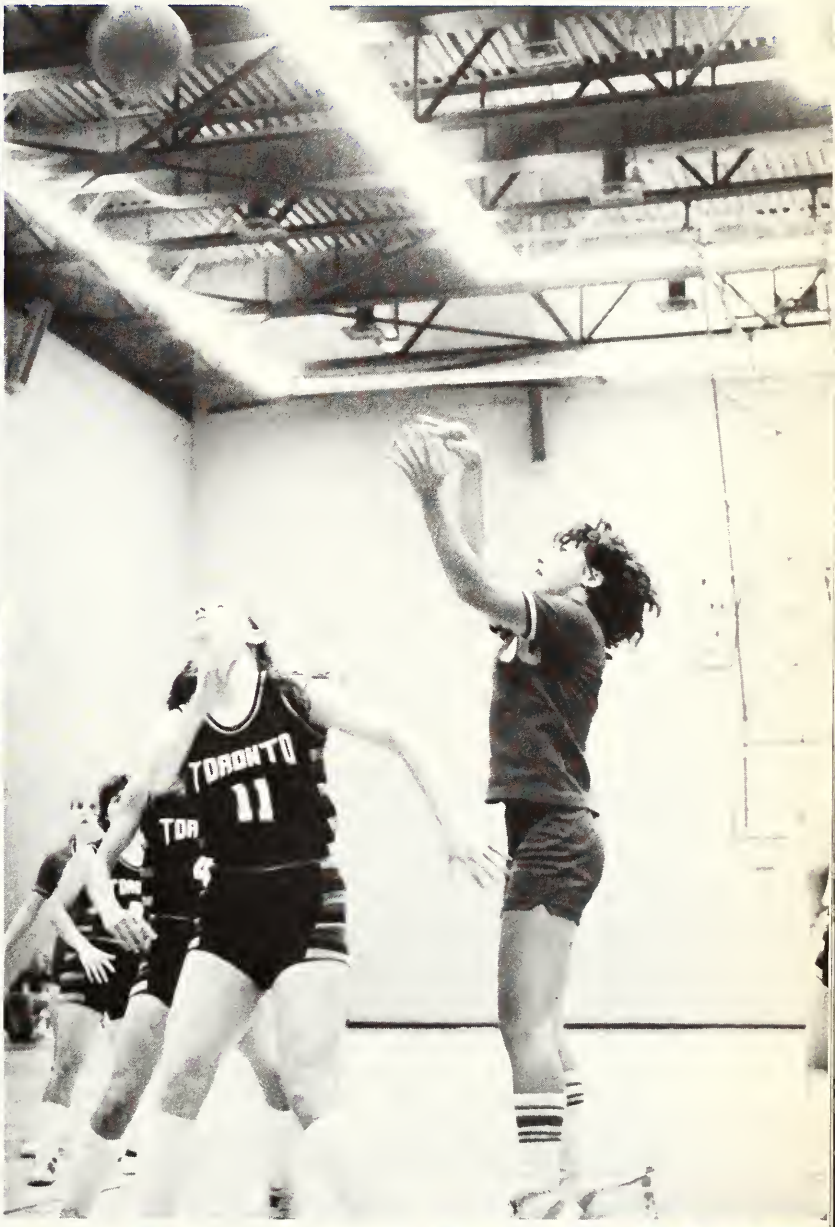

GOLF

Queen's golfers did well this year, repeating last year's win at the Waterloo University Invitational and maintaining their standings in the OUAA with a third place finish. Jamie Heward and Lee Jackson tied for fourth place in the finals of individual play. Other team members contributing to Queen's success were Bill Leacy, Greg Lloyd and Mark Stevenson. Thanks go to the team's coach, Jake Edwards.

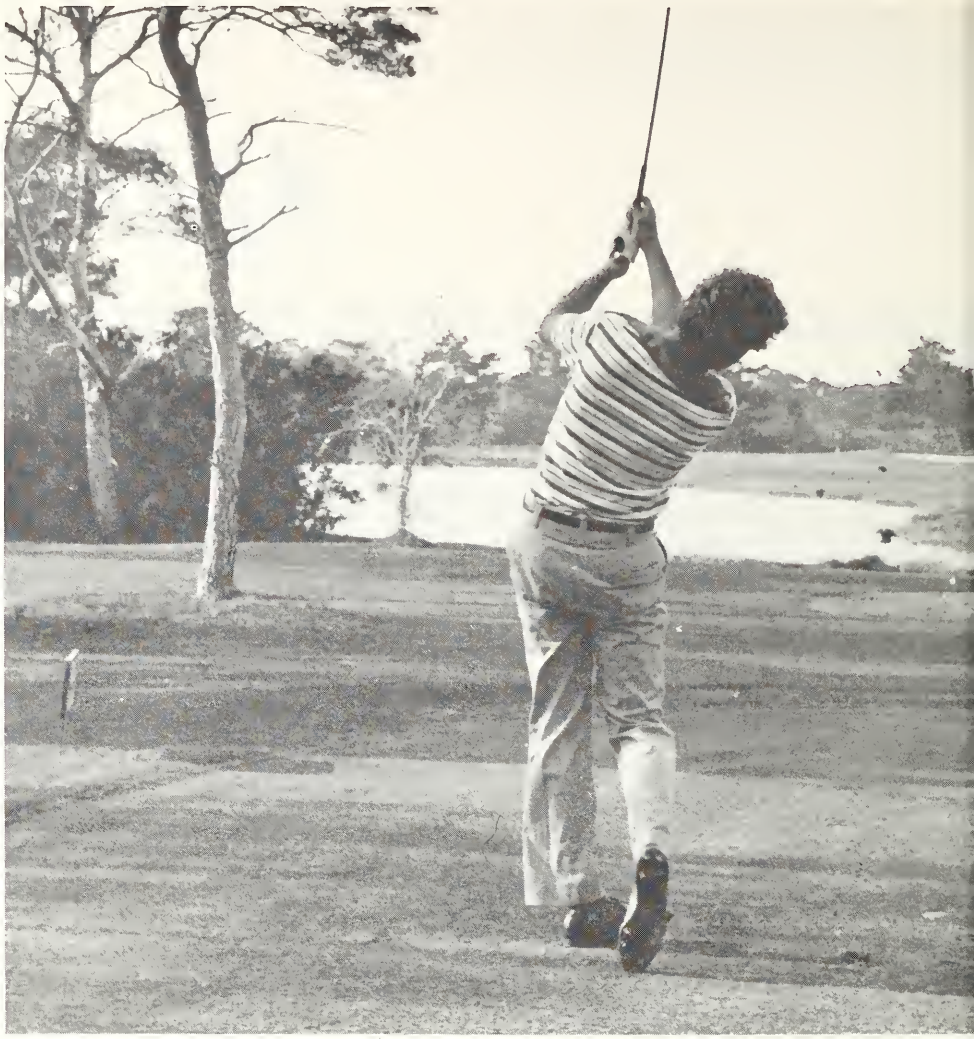

RUGBY

The first team lost a hard fought match to U of T in the OUAA finals. With a regular season record of 7 wins, 1 loss, the firsts performed much better than expected due to a good combination of veterans and rookies. During the season, the team recorded their 100th all-time victory, to lead all OUAA teams.

The second team won their championship at the finals in Toronto for the second year in a row. The successful tradition of both teams should continue next year with the usual insurgence of excellent rookies. Ralph Jarchaw was very successful in his second and final year of coaching and he will be missed next year. Fred Garrell was the rookie of the year and Rob Nairn was the MVP. Jim Stone earned a Special Merit award for his five years of outstanding performance.

ROWING

The rowing season finished with the Women's Varsity team placing second and the Men's Varsity team placing third at the OUAA-OWIAA's. The Women's Junior Varsity and Novice teams both finished second while the respective men's teams did not do as well. The six week season was judged a success by both crews and coaches, and the rowers eagerly look forward to next season.

TENNIS

The team of Matthew O'Gorman, John Corelli, Jeremy Walker, Bill Tsapralis, and Darren Alcock solidified their position as one of the top three teams in Ontario. Their perennial rival, U of T, earned top honours again this year, but their edge over the Gaels has been dramatically reduced recently. Thanks go to coach John MacFarlane for his time, and the team's only departing member, Bill Tspralis for his great tennis and special contribution to the fine team spirit.

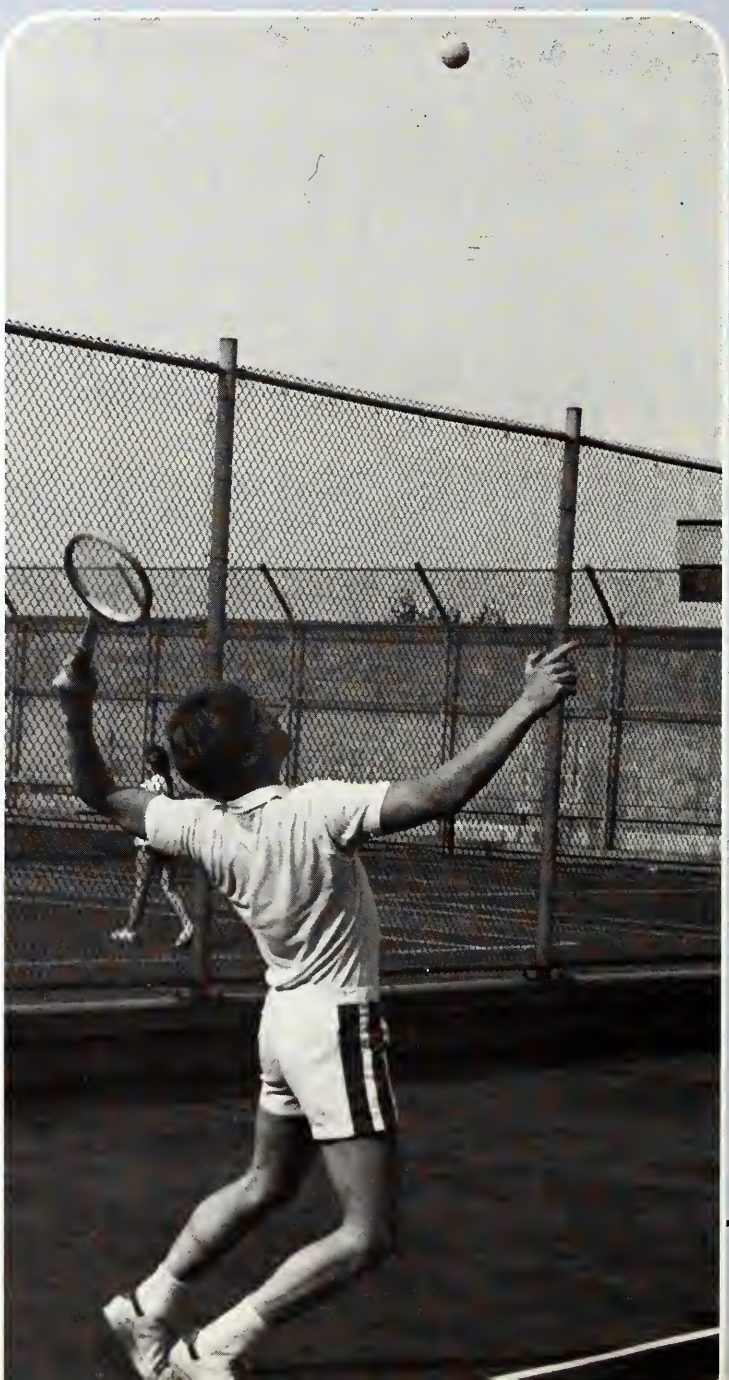

FIELD HOCKEY

This year's team fared well in Tier 2 season play. The success of their season hinged on their final game in the OW's, against Waterloo. That true Queen's spirit shone through as they pulled out a 1-0 overtime victory, thus achieving their goal of advancing to Tier 1 for next year. Well done!

SOCCER

This was a rebuilding year for the Gaels. Although the majority of last year's team was lost to graduation, the youthful team played well for most of the season and displayed such highlights as a four game win streak and an undefeated record against the league's top three teams. Early losses and inconsistency eliminated the Gaels from playoff action, but prospects are promising for next year. The only non-returning team members are outstanding veterans Wally Klus and captain Kevin Curtis.

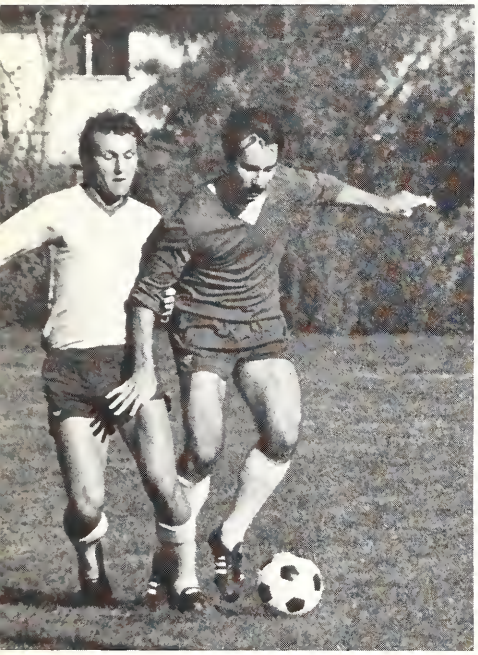

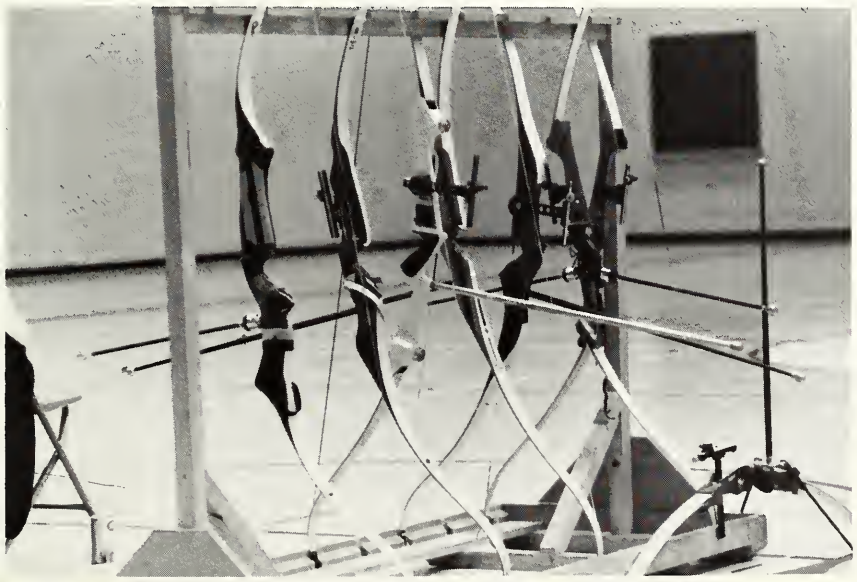

ARCHERY

Congratulations Patti Walker. The graduating veteran of the archery team had high score on the final day of competition, defeating U of T's favoured ace. Patti's effort, along with the hard work of Gail Mumford, Jill Dodds, Jenny Walker, and Cynthia Clark, resulted in a strong third place team finish. Coach Keith Kiell anticipates continued success.

CROSS-COUNTRY

The women's cross-country season was dominated by good times, good people and Anne-Marie! Not only did Anne Marie Malone win the OWIAA and CIAU championships, but went on to run in Rome, Italy in the World Cross-Country meet. Back at the home front . . . the rest of the team had a good season - placing third at the OWIAA championships. More importantly - the girls had a *great* time. Cheers Curt!

For the second time in three years, the men's cross-country team was victorious, winning both the OUAA and CIAU titles. The team of Alan Hugh, Hugh Tafel, Rick Lee, Kevin Mackinnon, Dan Deforge, Lou Areias and Ed Ireland placed six runners in the top 20 at the CIAU's. Alan Hugh, second at the OU's, was seventh in the CIAU's. Hugh Tafel, captain of the team, capped a successful career, by winning the Jack Jarvis Trophy.

TRACK AND FIELD

The track seasons were highlighted by outstanding individual achievements, as well as solid team performances. In outdoor action, the women's team placed second while the men placed fourth. Team strength was also displayed in the indoor season, in which 13 team members went to the CIAU indoor championships at Universite Laval. In the finals Melody Tercolacci once again proved her superiority by winning the shot with a record throw. The 4x800m relay team of Ed Ireland, Brian Murat, Richard Lee, and Jim Mihell got the silver medal and Ann Marie Malone placed third in the 3000m run.

33
17

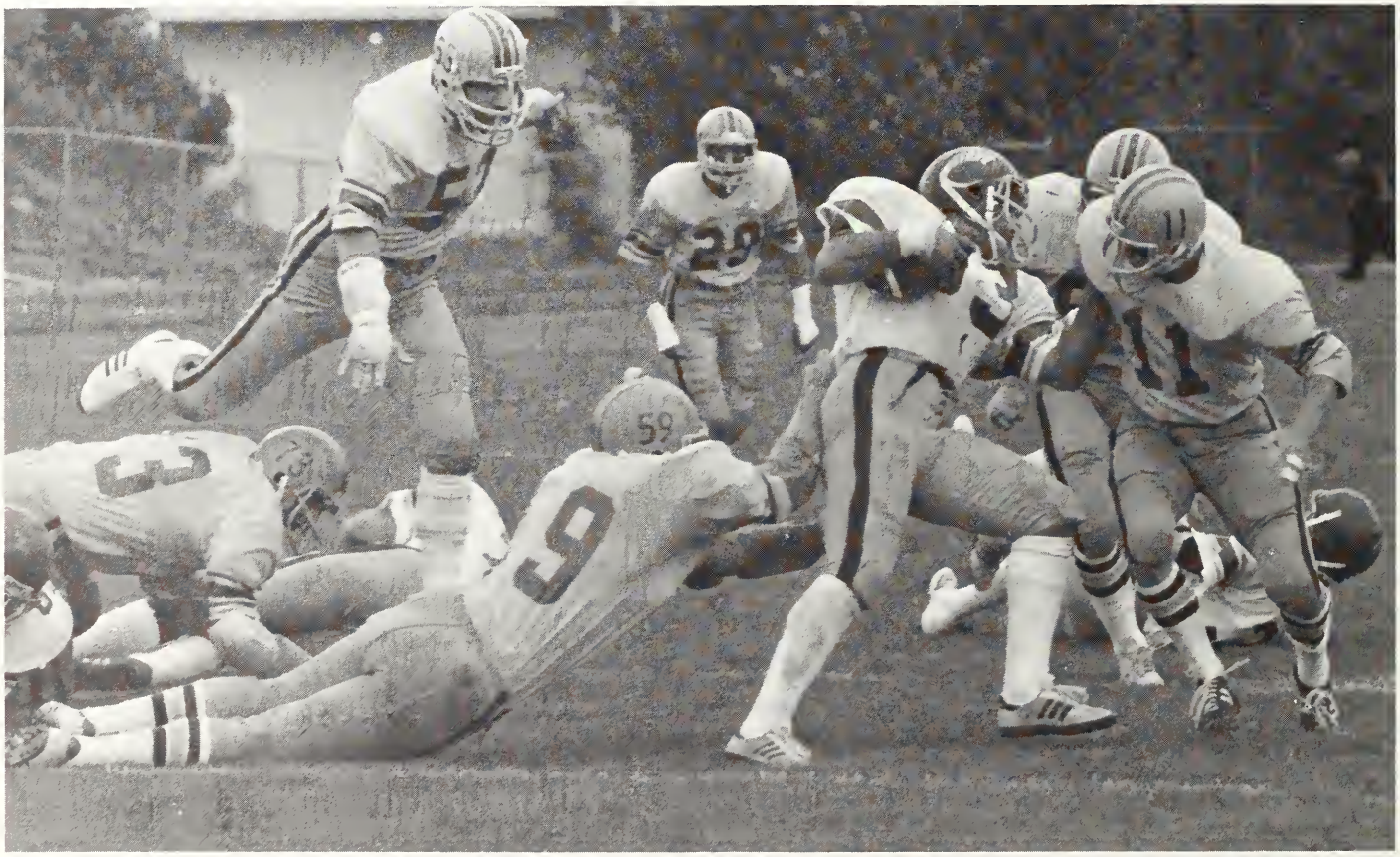
29
59
9

FOOTBALL

After a slow start, the Gaels pulled together and with hard work and excellent coaching won the league championship for the fourth time in six years. The OQIFC final against McGill was the highlight of the season. The Gaels were losing 18-1 at half-time and rallying late in the second half they played an exciting game to win 26-19. At the Atlantic Bowl the next week, the Gaels lost a hard fought battle to the Acadia Axemen, who went on to win the College Bowl. OQIFC stars were Larry Mohr, Bob Bronk, Rob Ball and Tom McCartney, who was also selected for the All-Canadian team.

49

32

FIGURE SKATING

The Queen's figure skating team nearly did it! They lost the Ontario championship to Western by one point. Sue Squires won the Novice Ladies Solo division, while Vivian Hisey was a double winner, capturing the Junior Ladies Solo and Interpretation titles.

GAL'S HOCKEY

The girls did not do as well as they'd hoped. They placed fifth in the OWIAA standings, but their battle with Guelph for fourth led to exciting weekends of hockey. Coach Janean Sergeant plans on being around a few more years and she expects to build a winning team again shortly.

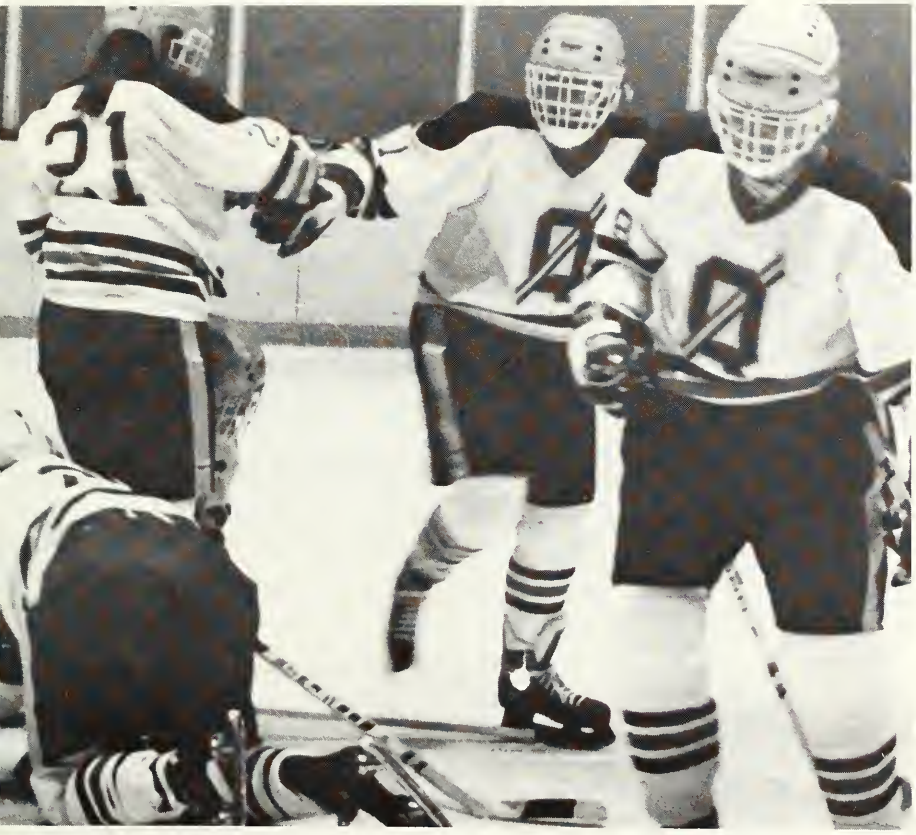

CURLING

The rink skipped by Sheryl Keely-Dobenko did quite well this year, winning the OWIAA championship in dramatic fashion. After losing the first game of the double elimination tournament, the rink fought back to sweep the remaining games and the Ontario title. The men, coached by Al Lenard, placed fourth in the east.

SYNCHRONIZED SWIMMING

This year, the OWIAA championships were held at Queen's. The home town fans were not disappointed as the girls came away with their 10th championship in eleven years. It was a perfect ending to a perfect season. Queen's won at Toronto and even broke the record for total points at the McGill meet. At the OW's, the team was led by Carolyn Ellis who won all three events she entered, and Laura Anderson, who won in two events and came second in another. Queen's also won the team event.

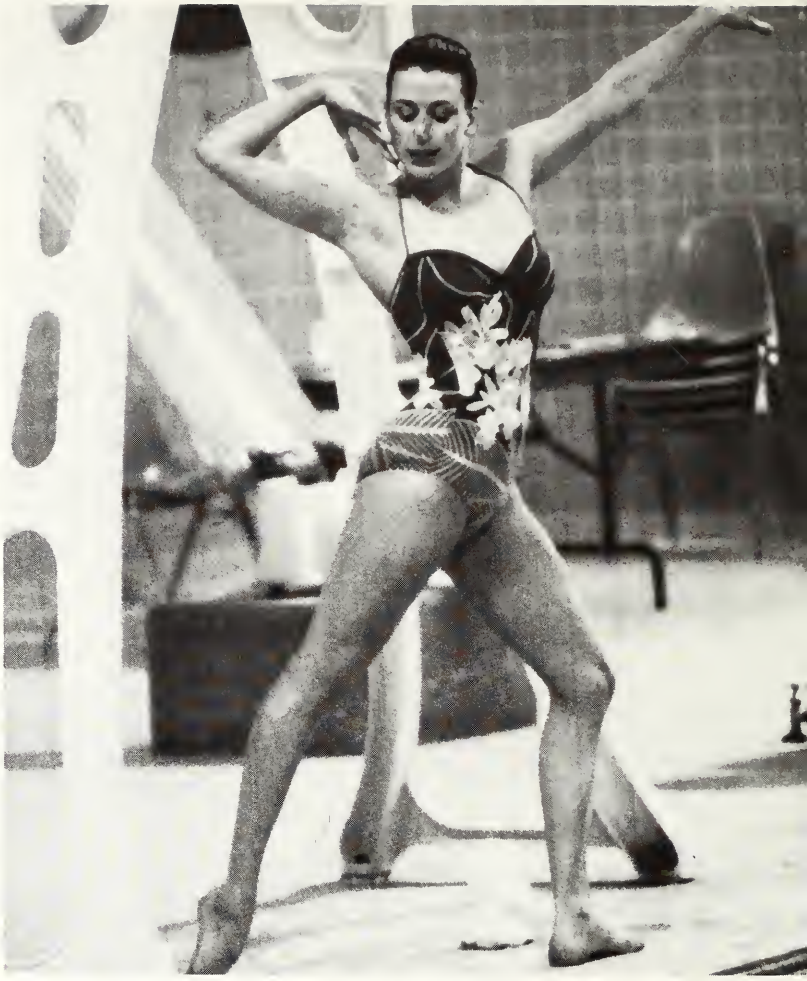

WATER POLO

The water polo team was very young, fast and varied in previous experience, but in all exhibition tournaments throughout and after the season, the blend produced excellent results. However, during the OUAA scheduled games, more experienced teams overcame the Gaels by forcing the team to make mistakes in their important games. The play of the Queen's team became more coherent as the season continued and actually climaxed after the OUAA schedule. At the Ottawa Invitational tournament the Gaels placed third just behind Carleton and York, the '81/'82 OUAA champions. The team will certainly continue to mature and since none of the players are graduating, another very successful year should ensue with an improved league standing.

SWIMMING AND DIVING

Overall, the swimming and diving teams enjoyed a successful year. The women placed 3rd in the OWIAA standings; an improvement from last year's 6th place. The team was lead by diver Cynthia McColl who won the silver medal in both the 1 and 3 metre events. The men finished a respectable fifth in their division.

Queen's was well represented at the CIAU's held in Vancouver. Cynthia McColl and Ken Bravo represented the divers while the women's swim team sent Shona MacLachlan, Judy McCaffrey, Mary Humphries, Heather Darlington, Julaine Tillermann and Joanne Jardin. Steve Read, Jack Raleigh and Dave Wood represented the men's swim team.

Coach Mike Gurgol deserves mention for hard work, dedication, and motivating the team. The team's achievements and improvements during his two years as coach demonstrate his coaching talent. He accepted a job as head coach of a Vancouver swim team shortly after termination of his duties at Queen's. Best of luck, Mike!

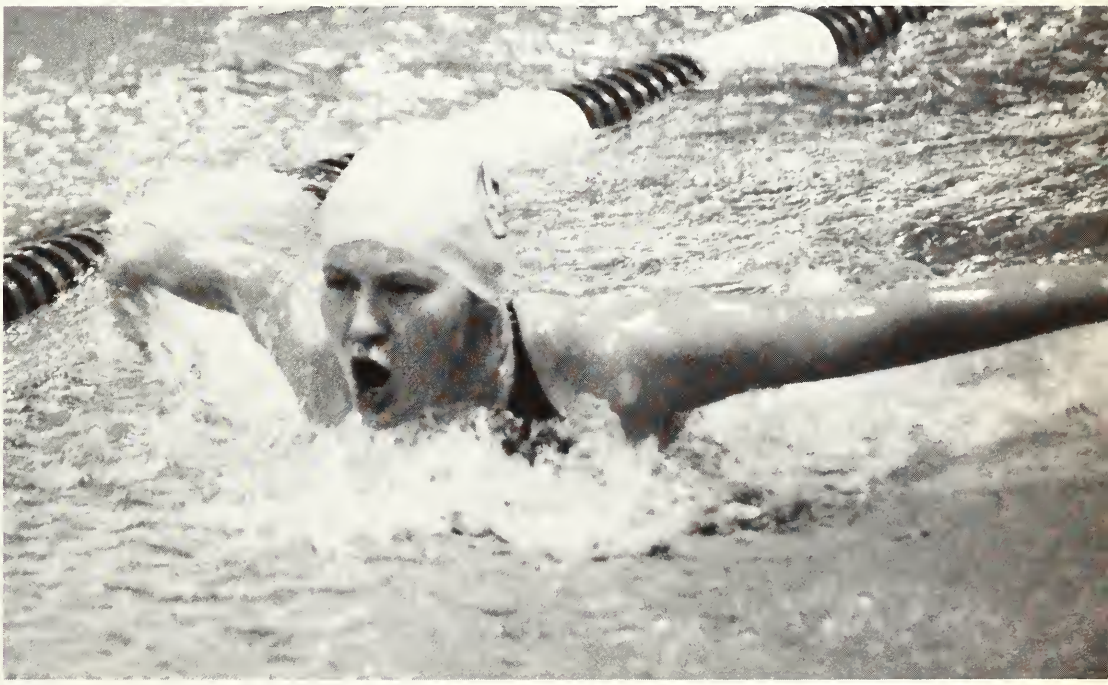

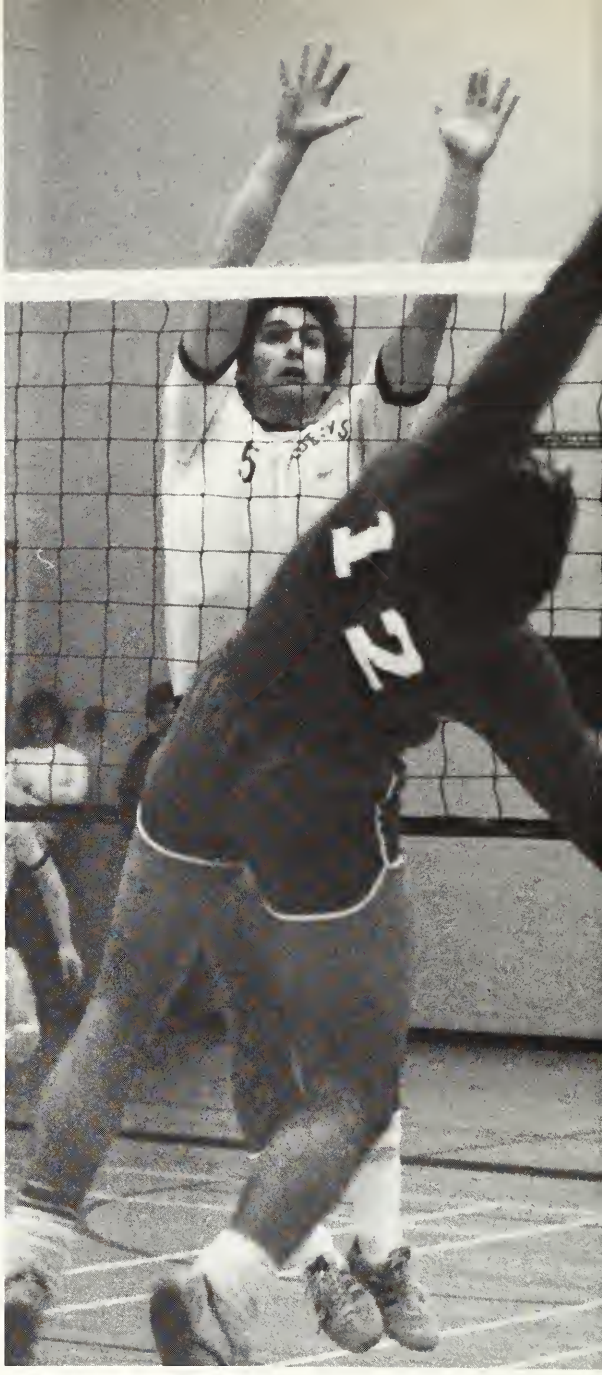

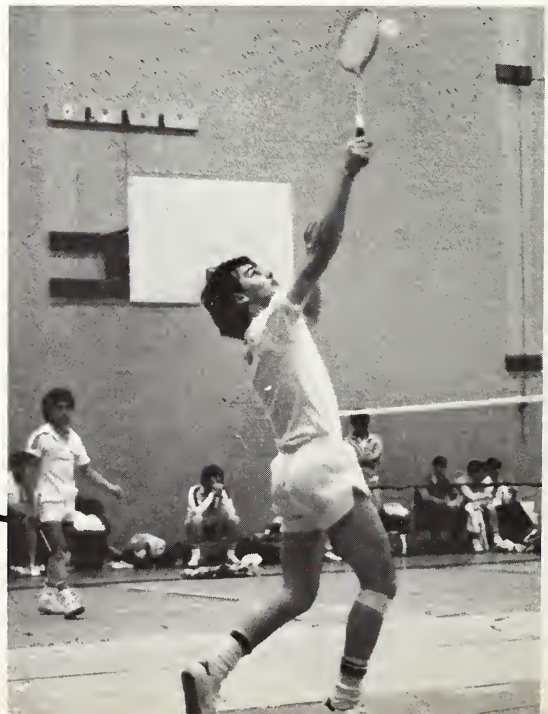

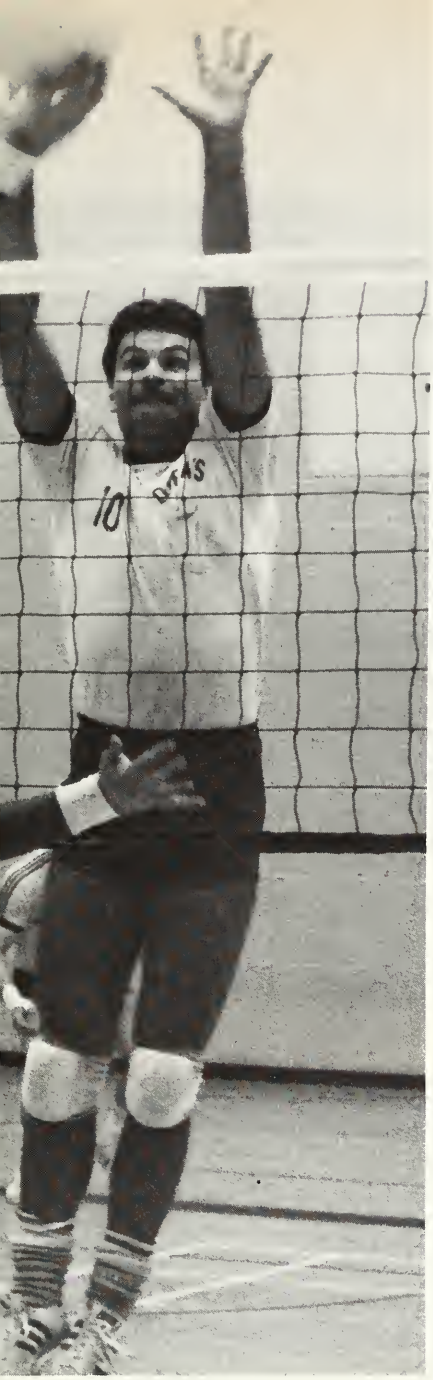

VOLLEYBALL

After a slow start, the men's volleyball team finished playing their best ball of the year. In the divisional playoffs, the team was defeated by York, the eventual OUAA champions. This year, coach Ginny Crozier, the 1981 eastern coach-of-the-year, was assisted by former OUAA all-star Henk Meijer. Unfortunately for the women, a hectic schedule of 9 matches in 11 days caused them to finish 5th and miss the playoffs. But, under the direction of coach Donna Gallagher, they did have some success, as they won the tournament in Ottawa.

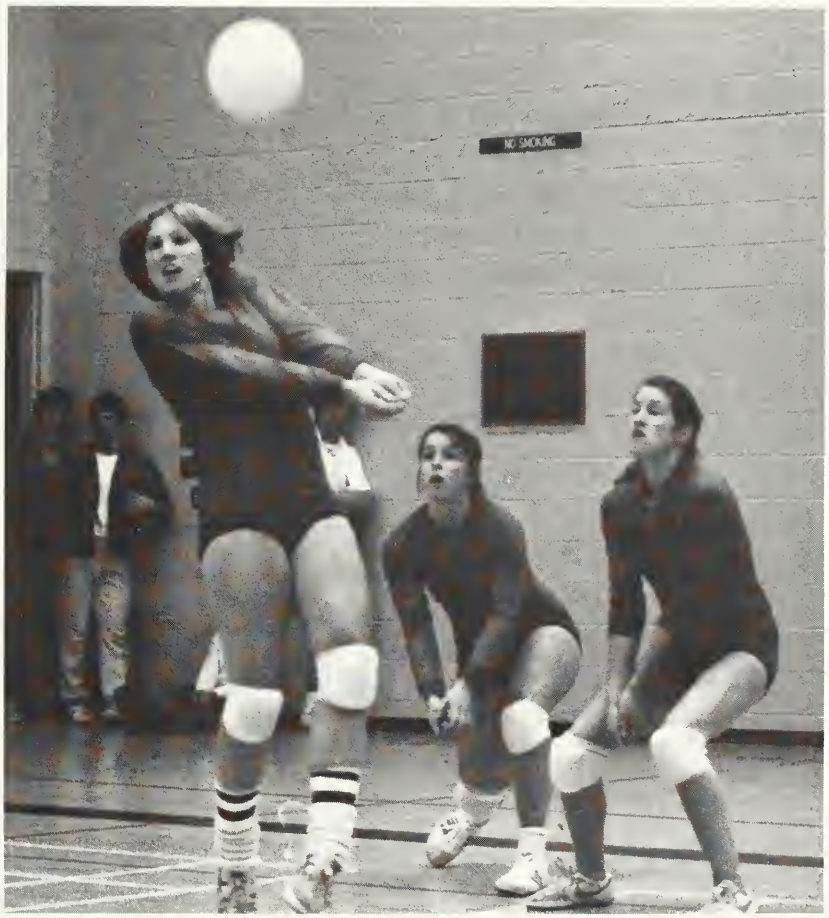

BADMINTON

This year's strong women's Badminton team won their third OWIAA championship. Next year looks to be a year of rebuilding, but the team has confidence in its strong core of talent and experience to put the team in contention for another championship. With only three of its members returning, it was difficult to predict how the men's Badminton team would fare. However, with the excellent new talent, the team finished the first half of the season in second place. Due to some unfortunate losses in the last tournament of the year, the team tied for second, but was out of the finals on account of their win-loss record.

WOMEN'S BASKETBALL

Under the guidance of the new coaches, Dave Wilson and Liz Nellis, the women's basketball team ended their 5-7 season by making the playoffs for the first time in years. Unfortunately, in the playoffs the Gaels were eliminated in the first round by U of T. Despite a disappointing end to what was an "up and down" season, the team should be strong in '83. All twelve members are eligible for play next year.

MEN'S BASKETBALL

The basketball Gaels started the season with their most successful exhibition games in many years, accumulating a record of 11 wins and 5 losses. After a month off at Christmas the Gaels returned for a disappointing regular season. Inconsistency and defensive problems were partially responsible for the Gaels finishing out of the playoffs. The Gaels overall record was 14-14. The highlight of the year was the "Cheer for Beer" game against the University of Toronto in which 2,000 fans packed Bartlett Gym, the most fans at a Queen's game in many years.

143
3

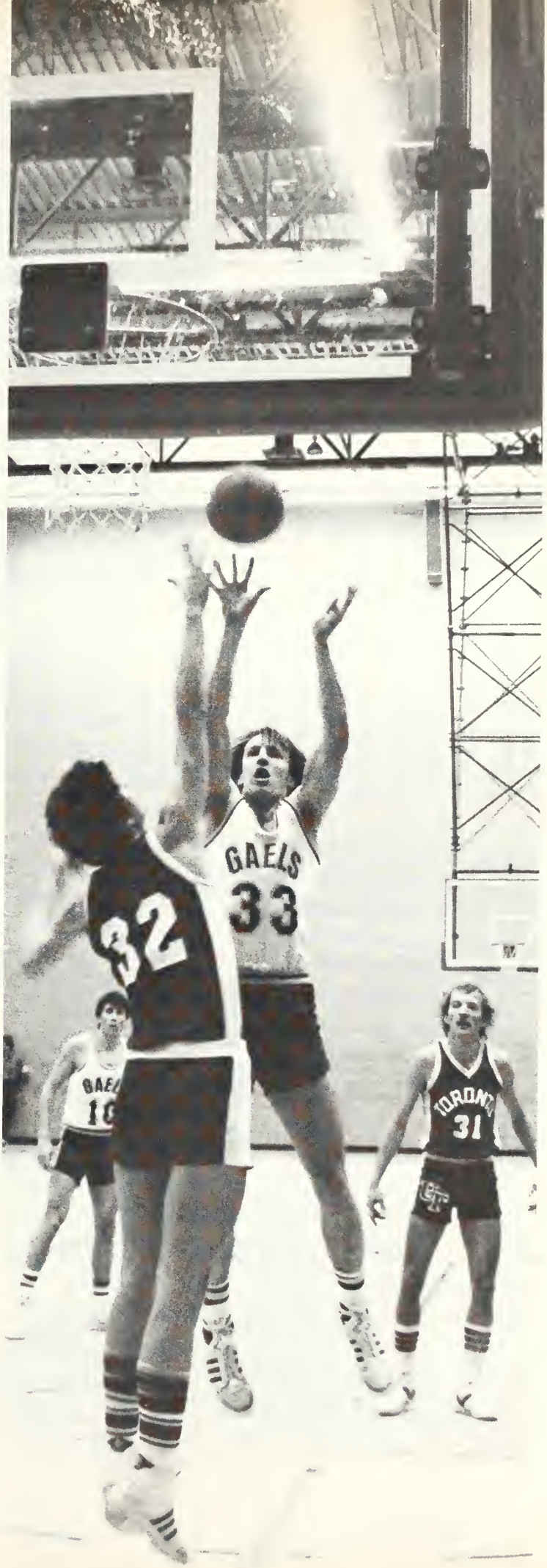
GAELS
33
32
TORONTO
31

MEN'S HOCKEY

Although the Gaels failed to capture the OUAA championship two years running, they fared well this season. They ended the year with a record of 13-7-2. Davidson and Stothart were both named to the All-Canadian team and Stothart was again named player of the year by the CIAU. Gael fans were consistently impressed by fine hockey, especially against U of T.

HISTORIC HOCKEY

Historic Hockey was created in 1969 as a feature of the Kingston Winter Carnival. It has continued as a part of the carnival since. The present series involves teams from Queen's, RMC, and the Royal Canadian Horse Artillery Brigade Association (RCHA), and is sponsored by the International Hockey Hall of Fame and Museum.

The game is played with the rules and equipment that were used in the first organized game of hockey. That game was played on Kingston harbour ice in 1886 between Queen's and RMC. Some interesting features of the original game include the use of a square puck, seven players to a team and goal posts that are frozen into the ice.

For the third consecutive year, Queen's won the series. Queen's defeated RMC 2-0, and clinched the title with a 1-0 victory over the RCHA Regiment from Petawawa in the series finale.

FENCING

Queen's was represented by two members of the men's team at the OU's held in Windsor. Jean Denis finished ninth in foil despite having his hand slashed. Scott Martell finished eleventh in sabre.
The women also had a rough time as they had to fight their opponents, the weather and some untimely injuries. In the end, a strong team effort overcame all the hard luck and enabled the team to finish in a tie for fourth place.

SQUASH

After capturing second in the OWIAA finals, the women's squash team made up for it by winning the overall trophy at the Can-Am championships. Leading the Gaels to victory was Gail Lepore with four victories, while Leah Ann Wright and Jean-Ann Naysmith each won 3 of 4 matches. The Men's squash team ended the season at fourth in the OUAA finals.

ALPINE SKIING

The men's and women's Alpine Ski Teams had their best season ever, finishing well ahead of the league's other nine university teams. The two Queen's teams each went on to win the overall titles at the Can-Am Final in Bromont, Quebec.

The season's successes can be attributed to the depth on both teams and the strength and discipline the racers displayed all season. Kurt Ritcey placed second overall in the league, while David Beatty placed third in his final year of racing at Queen's. Other graduates include Nancy Firstbrook and Nancy Esson, who placed third and fifth respectively.

Other highlights include David Richardson's fourth place league finish and a second place for rookie Coosje Weber in women's competition. In spite of the loss of strong team members, next year's team depth makes prospects good for a repeat of this season's championships.

NORDIC SKIING

The men's team moved one step closer to the OUAA Championship, finishing second behind a powerful Laurentian squad, after finishing third last year. Team veterans Peter Stymiest and Doug Brown led the team and earned themselves a trip to the Shell Cup National Races in Edmonton. Other standouts were rookie Mark Totten and Mike Vasila who both won at Udora.

Finishing a close third at the Queen's hosted OWIAA's, the women's team demonstrated their strength and speed. Chris Bowlby and Barb Olmsted consistently led the team, while newcomers Katherine Wheatley and Cheryl Lyte added to the depth that should make next year's team equally successful.

BEWS WINNERS

Basketball Civil	**Ball Hockey** Arts '82	**Bowling** Commerce '82
Broomball Law '82	**Curling** PHE "A"	**X-Country Skiing** Science '85
Flag Football Commerce '83	**Golf** Commerce '83	**Harrier** Education
Hockey Arts '83	**Innertube Waterpolo** Chemical	**Monsterball** Education
Soccer Arts '82	**Softball** Arts '83	**Team Handball** PHE
Tug-O-War Civil	**Rugby** Chemical	**Volleyball** Chemical
Waterpolo Chemical	**Swim Meet** Chemical	**Relays** Education
Track Meet Education		

Paul Trophy Winners - Education
Bews Trophy Winners - PHE

WIC WINNERS

Soccer PHE	**Flag Football** Meds	**Broomball** PHE '84
Hockey Education	**Indoor Softball** Commerce	**Basketball** PHE '84
Floor Hockey PHE '84	**Volleyball** PHE '85	**Indoor Soccer** PHE '82 and '83
Innertube Waterpolo Ed./Law	**Competitive Basketball** PHE '83	**Competitive Volleyball** B-Ball Team

M. Ross Trophy Winners - PHE '84 and '85
Participation Award - Rehab.

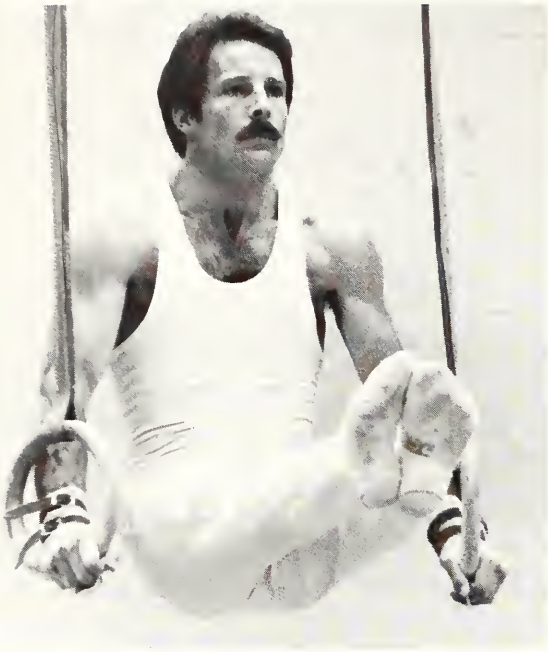

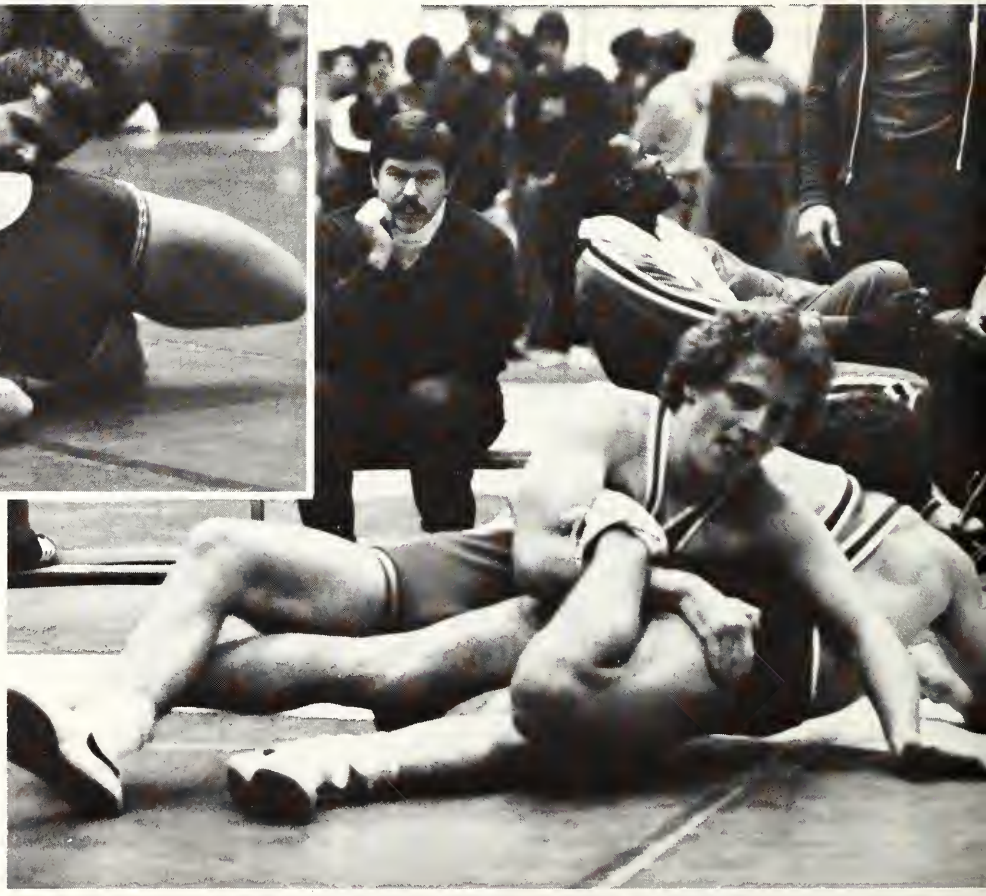

WRESTLING

The wrestling team was a large and active group this year. The especially good news is that the team will be losing no members next year. Exceptionally strong performances were turned in by Terry Cartwright, rookie Gerry Chaput, and Roydon Fraser, who wrestled at the Canadian Championships.

GYMNASTICS

Though both men's and women's teams were plagued by sickness and injuries, the teams pulled together to display some bright spots. The men's team placed a respectable third at the O.U.A.A.'s and a ninth at the C.I.A.U.'s in Winnipeg. This surpassed their thirteenth place finish at last year's competition. The women did not fare as well. Unfortunately, no one on the team qualified for the nationals in Winnipeg.

COLOUR NIGHT

Colour night proved to be as vibrant and lighthearted as has become expected. After a film presentation about Queen's sports, Principal Watts spoke on the importance of a wide degree of participation in athletics, and on our distinctive spirit, both in victory and defeat. Then, all-Canadian star, Ron Davidson, replied on behalf of all athletes.

Highlights of the evening included the presentation of the Jenkins Trophy to Paul Stothart *(ABOVE)*, the PHE '55 Trophy to Nancy Firstbrook *(MIDDLE RIGHT)*, the Jack Jarvis Trophy to Hugh Tafel and Dave Beatty *(TOP RIGHT)*, the Award of Merit to Lori Goodfellow, the Alfie Pierce Trophy to Jane Anne Forrest and Scott Bissessar *(BOTTOM RIGHT)*, and the Marion Ross Trophy to Chris Bowlby *(TOP LEFT)*.

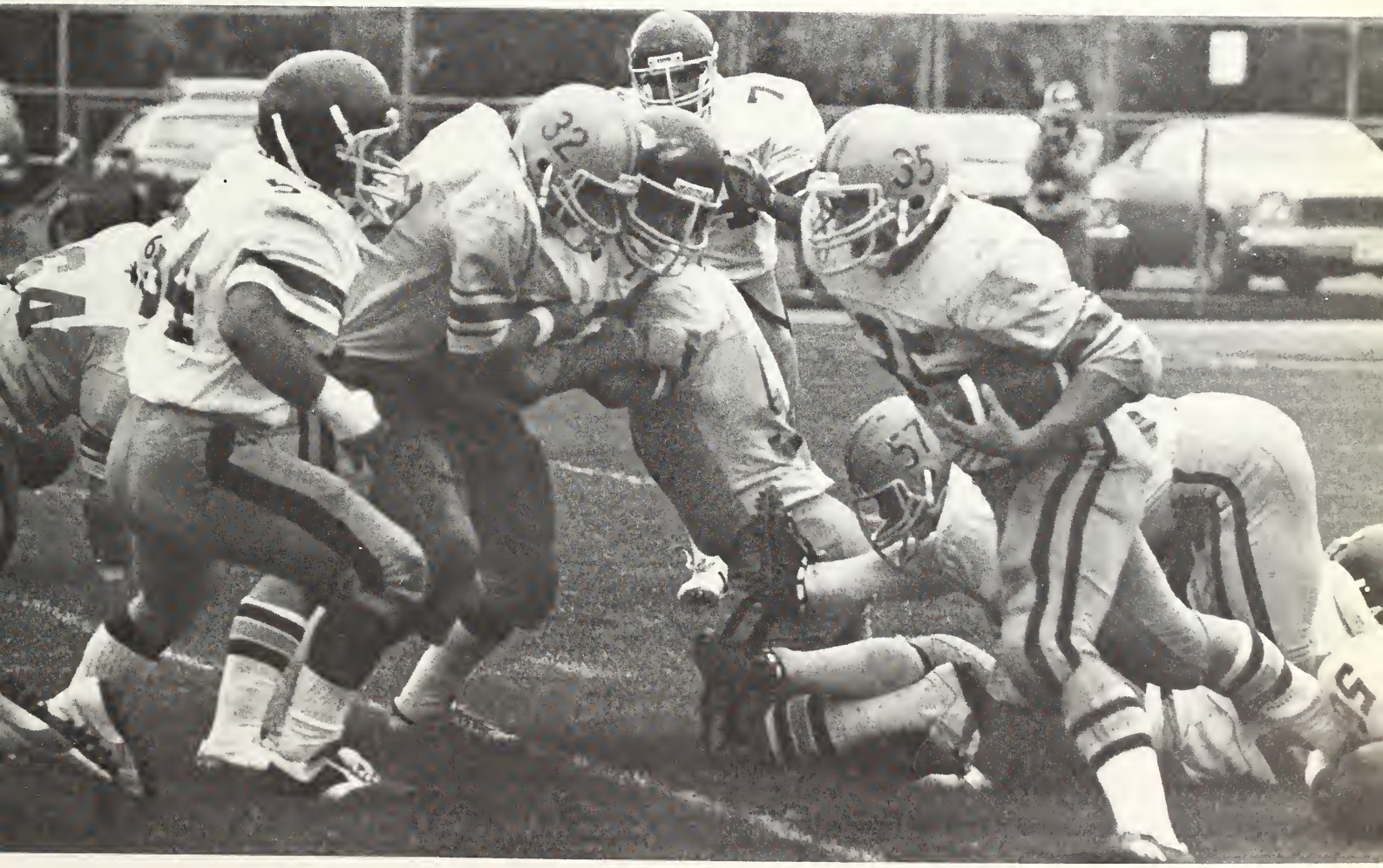
32
35
57

GRADS

Neil Blake, Ph.D.
Metallurgical Engineering
Jon G. Houseman, Ph.D.
Biology
Heather E. Jamieson, Ph.D.
Geological Science
Otavio S.F.J. Sayao, Ph.D.
Civil Engineering
Alfredo M. Simas, Ph.D.
Chemistry

Nelson, W. Trafford, T.H.M.
I. Ross Bartlett, M.Div.
David Cleary, M.Div.
Joan R. Henderson, M.Div.
Carolyn A. Hudson, M.Div.

John G. Hudson, M.Div.
Susan A. Jamieson, M.Div.
William R. Lederman, M.Div.
Don Schweitzer, M.Div.
Morais D. Wallen, M.Div.

Allan A. Warren, M.Div.

Robert F. Weight, M.Div.

Belinda Ann Beaton, M.A.
English
David H. Bradley, M.A.
Economics
Peter E. Buker, M.A.
Economics
Thomas E.K. Fitzgerald, M.A.
Political Studies
Roman W. Franko, M.A.
Political Studies

James A. Haley, M.A.
Economics
William Halkiw, M.A.
Sociology
Shik Kan, M.A.
Economics
Sandra Lumsden, M.A.
French
Ivan McMorris, M.A.
Economics

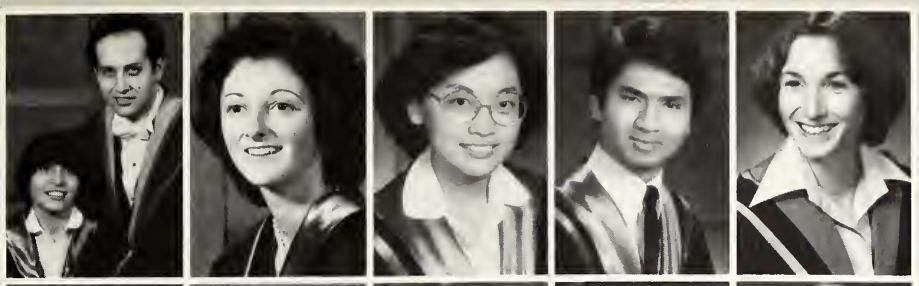

Maria L. De Bustamante Simas, M.A.
Psychology
Margaret A. Wall, M.A.
Political Studies
Oi Wah Judith Wang, M.A.
Sociology
Johnny N.K. Yap, M.A.
Psychology
Jennifer MacDonald, M.A.C.

Glenda Butt, M.Ed.
Patrick Fitzharris, M.Ed.
Joan E. Powell, M.Ed.
Rena Upitis, M.Ed.
Larry J. Barkhouse, M.Sc.
Computing Science

D.P. Blachford, M.Sc.
Geography
David M. Brintnell, M.Sc.
Geography
Ying-Fun Ada Chow, M. Sc.
Chemistry
Mona Ferguson, M.Sc.
Physics
William Honer, M.Sc.
Physiology

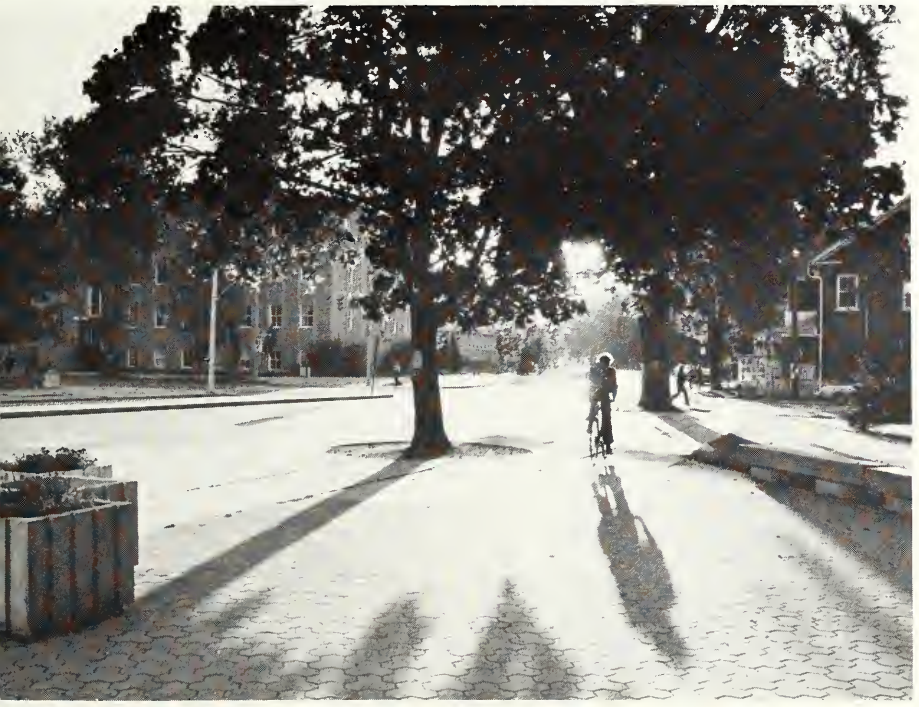

Into the sunset

Geoffrey W. Kerson, M.Sc.
Biology
Cynthia G.L. Khoo, M.Sc.
Chemistry
Mona B. Labib, M.Sc.
Computing Science
Philip McGuire, M.Sc.
Microbiology
Yvonne D. Stokker, M.Sc.
Chemistry

David T. Amm, M.Sc. (Eng.)
Physics
Grant Baker, M.Sc. (Eng.)
Civil Engineering
Kam-Chung Ander Chow, M.Sc. (Eng.)
Civil Engineering
Kin L. Chung, M.Sc. (Eng.)
Electrical Engineering
Euler M. De Souza, M.Sc. (Eng.)
Mining Engineering

Malcolm E. Hachborn, M.Sc. (Eng.)
Civil Engineering
Mark Kubanek, M.Sc. (Eng.)
Metallurgical Engineering
J. Andrew Long, M.Sc. (Eng.)
Electrical Engineering
James Seary, M.Sc. (Eng.)
Electrical Engineering
Jill Sutcliff, M.Sc. (Eng.)
Civil Engineering

Robert G. Walters, M.Sc. (Eng.)
Electrical Engineering
Peter Zuliani, M.Sc. (Eng.)
Metallurgical Engineering
Brian Alexander, M.P.A.
Mary Jane Davies, M.P.A.
Marilyn Entwistle, M.P.A.

Gwynneth C. Jones, M.P.A.
Barbara Martin, M.P.A.
Stephen Carl Martin, M.P.A.
Karen Maxwell, M.P.A.
Daniel J. McCarthy, M.P.A.

Carolyn G. Newman, M.P.A.
Hubert E. Pickard, M.P.A.
Tim Powell, M.P.A.
John Hunnef, M.Pl.
W.M. MacIntosh, M.Pl.

Allison Morgan, M.Pl.
Roderick Keith Provencal, M.Pl.

Anna Rebelo, M.Pl.
Lance G. Thurston, M.Pl.

Thomas Baer, M.B.A.
Suneel Bakhshi, M.B.A.
Suzanne Z. Balla, M.B.A.
Donald Beamish, M.B.A.
Lionel Bellefeuille, M.B.A.

Paul Berry, M.B.A.
Christene Best, M.B.A.
Anne Boadway, M.B.A.
Jo-Anne Brady, M.B.A.
Wade Brown, M.B.A.

So, my place at eight?

Donna Lynn Bruce, M.B.A.
Ian Campbell, M.B.A.
Kelly Lewis Campbell, M.B.A.
Peter Carver, M.B.A.
Alexander Corazza, M.B.A.

David Crumpton, M.B.A.
Barry Curran, M.B.A.
Michael Deakin, M.B.A.
Steve Donnelly, M.B.A.
Joanne Drystek, M.B.A.

Louise Edwards, M.B.A.
Ann Flewelling, M.B.A.
Douglas George, M.B.A.
David Giles, M.B.A.
Patrick Greenaway, M.B.A.

Gwen Harris, M.B.A.
Peter Hart, M.B.A.
Janet Hazlewood, M.B.A.
Michael Holland, M.B.A.
Murray Howland, M.B.A.

Caroline Irvine-Somers, M.B.A.
Veerinder Singh Kalsar, M.B.A.
Bernadette Kelly, M.B.A.
Brett Knowles, M.B.A.
Brett Laberge, M.B.A.

Mark Hayden Lane, M.B.A.
Sherry D. Lane, M.B.A.
Andrea S. Laws, M.B.A.
Deborah Lewis, M.B.A.
Garrie K.M. Li, M.B.A.

Michael Lomas, M.B.A.
Peter Macott, M.B.A.
David Marinucci, M.B.A.
William Gavin Marshall, M.B.A.
Rajiv Mathur, M.B.A.

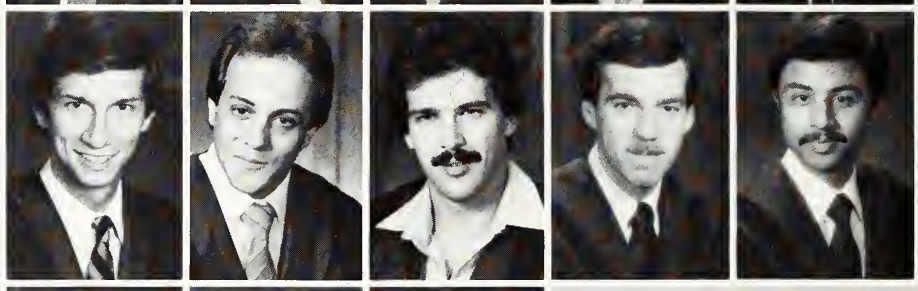

Kimberly McCahill, M.B.A.
Scott McOuat, M.B.A.
John Miner, M.B.A.

John Mordy, M.B.A.
Robert Morrin, M.B.A.
Fred Mueller, M.B.A.

Darlene J. O'Sullivan, M.B.A.
George Oliver, M.B.A.
Stephen Pathak, M.B.A.

David Patterson, M.B.A.
Greg Percy, M.B.A.
Doug Pickard, M.B.A.
Ronald Powell, M.B.A.
James Raven, M.B.A.

Ralph Reiter, M.B.A.
Catherine Rolland, M.B.A.
Randal Selkirk, M.B.A.
Malcolm Smith, M.B.A.
Paul Stothart, M.B.A.

Bruce Stuart, M.B.A.
Howard Takahashi, M.B.A.
Don Tanner, M.B.A.
Michael Turnbull, M.B.A.
George L. Vautour, M.B.A.

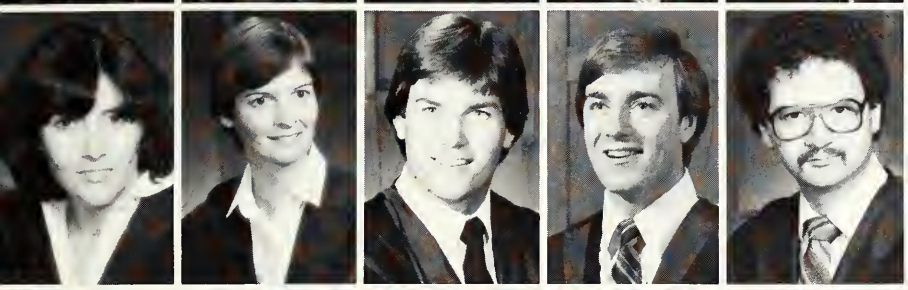

Lee Wetherall, M.B.A.
Linda Williams, M.B.A.
John Wilson, M.B.A.
Randall S. Wilson, M.B.A.
Mark Wise, M.B.A.

Ned Wootton, M.B.A.
James Charles Wright, M.B.A.

A bike wench

Samuel G. Altman, LL.B.
Augustine J. Arrigo, LL.B.
Peter Athersych, LL.B.
Peter A. Barkwell, LL.B.
Ray Barnard, LL.B.

You'd like me to put it where?

Denice Barrie, LL.B.
William Battison, LL.B.
Frederick Blucher, LL.B.
Reine E. Borowski, LL.B.
Malcolm Boyle, LL.B.

Richard David Leacock Brant, LL.B.
Kenneth Browne, LL.B.
Barbara Burke, LL.B.
Anthony Caldwell, LL.B.
Mary E. Campbell, LL.B.

Mark O. Charron, LL.B.
LeeAnne Colvin, LL.B.
Marlene Conner, LL.B.
Thomas G. Cooke, LL.B.
Judith Cotton, LL.B.

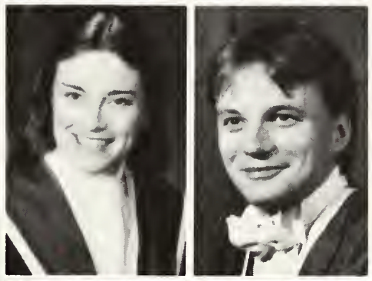

Elizabeth A.A. Cowie, LL.B.
Christopher G. Currie, LL.B.

James A. D'Andrea, LL.B.
James Davidson, LL.B.

Ron Davidson, LL.B.
James S. Deitch, LL.B.

Catherine Dixon, LL.B.
Janet Drysdale, LL.B.

James Eayrs, LL.B.
Gary Eisen, LL.B.
Brian D. Etherington, LL.B.
David B. Farrend, LL.B.
Bob Fishlock, LL.B.

Bonnie J. Flatt, LL.B.
Judith Floras, LL.B.
Steve Follett, LL.B.
Ken Fowler, LL.B.
Jeremy M. Freedman, LL.B.

Stephen H. Gibson, LL.B.
Diana Ginn, LL.B.
Edward P. Good, LL.B.
Kathleen Greenaway, LL.B.
S. Ronald Haber, LL.B.

William Halkiw, LL.B.
Brian Hartley, LL.B.
Charles Haskell, LL.B.
Geoff Heyland, LL.B.
Harry T. Holman, LL.B.

Michael Izzard, LL.B.
Paul A. Jansen, LL.B.
Ralf Jarchow, LL.B.
Alix Jenkins, LL.B.
Urszula Kaczmarczyk, LL.B.

Mary Kaiser, LL.B.
Peter Killaby, LL.B.
Bill King, LL.B.
James E. Kofman, LL.B.
Brian Korb, LL.B.

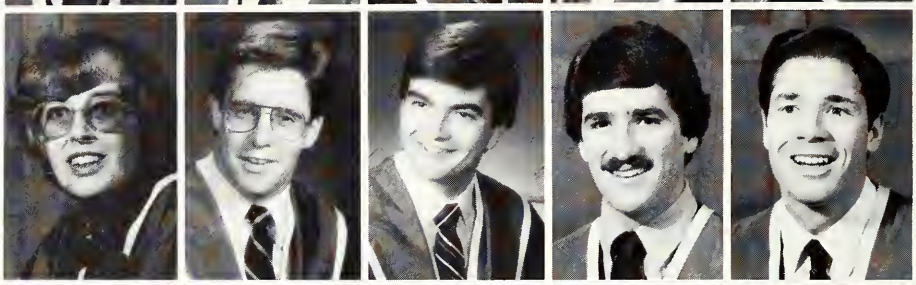

Ralph H. Kroman, LL.B.
M. Martyn Krys, LL.B.
Jiri G. Kubes, LL.B.
Robert W. Little, LL.B.
Hugh B. MacDonald, LL.B.

J. David MacKenzie, LL.B.
Margaret J. MacKinnon, LL.B.

David MacLachlan, LL.B.
David Magambo-Koma, LL.B.

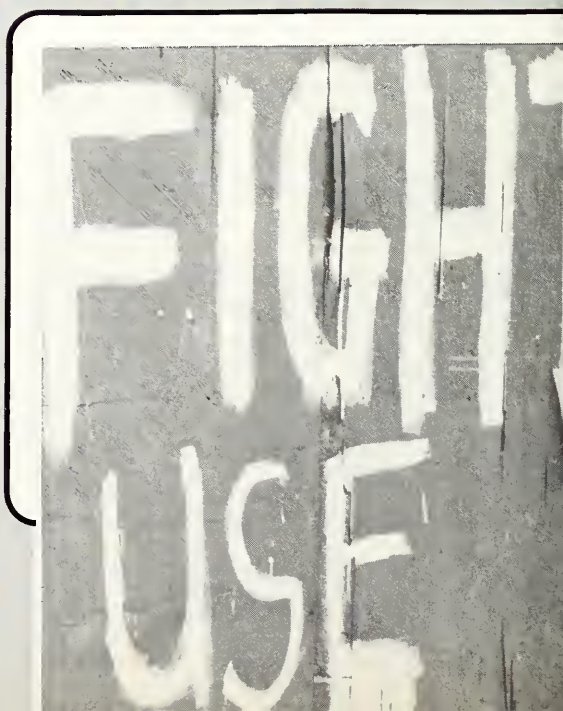

Terry E. Markus, LL.B.
Ron Marshall, LL.B.
Cynthia Martin, LL.B.
Daniel Mayo, LL.B.
Donald McBey, LL.B.

William McCullough, LL.B.
Mike Milligan, LL.B.
Karen M.L. Mitchell, LL.B.
Louise E. Moore, LL.B.
James William Murray, LL.B.

Sheila Murray, LL.B.
James Nenniger, LL.B.
Christian S. Nikiforuk, LL.B.
Karen R. Nixon, LL.B.
Stephen O'Brien, LL.B.

Dennis M. O'Leary, LL.B.
Jane Ohlke, LL.B.
Henry J. Pasierbek, LL.B.
David A. Payne, LL.B.
Christopher Peirce, LL.B.

Sandy E. Phillips, LL.B.
Glen Poelman, LL.B.
John Poos, LL.B.
Stuart Reddington, LL.B.
Connie Reeve, LL.B.

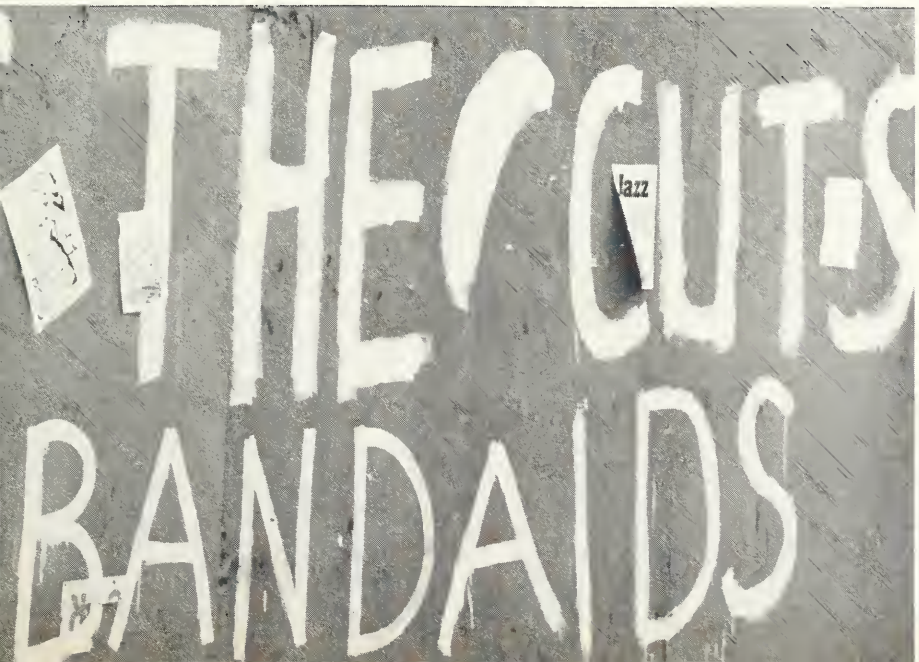

I am stuck on OSAP, and OSAP's stuck with me!

Kevin Robins, LL.B.
Roderick Rolston, LL.B.
Steve W. Rosenbaum, LL.B.
William A. Rowlands, LL.B.
Brian Sawyers, LL.B.

Robert Seljak, LL.B.
Ian Smith, LL.B.
Grant Smyth, LL.B.
Jim Stacy, LL.B.
Keith Stam, LL.B.

W. James Stirling, LL.B.
Laurie A. Stollery, LL.B.
Audrius Stonkus, LL.B.
Anthony J. Sutcliffe, LL.B.
Glenn D. Tait, LL.B.

David Taras, LL.B.
Paul Timmins, LL.B.
Bill Tsapralis, LL.B.
Richard Verdec, LL.B.
Chris Wartman, LL.B.

Christopher C. White, LL.B.
Mary L. Wilder-Smith, LL.B.
Roy A. Williams, LL.B.
Blair Yorke-Slader, LL.B.
Paul Young, LL.B.

An oasis in the JDUC

There's something about an Aqua velva man

Richard Ahee, M.D.
Donald Ross Armstrong, M.D.
Christopher Bailey, M.D.
John Andrew Bartlett, M.D.
Mark Bigham, M.D.

Richard Blackmore, M.D.
Graham Boag, M.D.
Victoria Bojanowski, M.D.
Jan Boxall, M.D.
Theodore Chaykowski, M.D.

Susan L.M. Corbett, M.D.
Brian Dalgleish, M.D.
John Davidson, M.D.
Ginny Duff, M.D.
Catherine A. Farrell, M.D.

Christopher Farrell, M.D.
Nancy Fraser, M.D.
Pamela Frid, M.D.
Howard Goldman, M.D.
Kevin Gordon, M.D.

Target in view

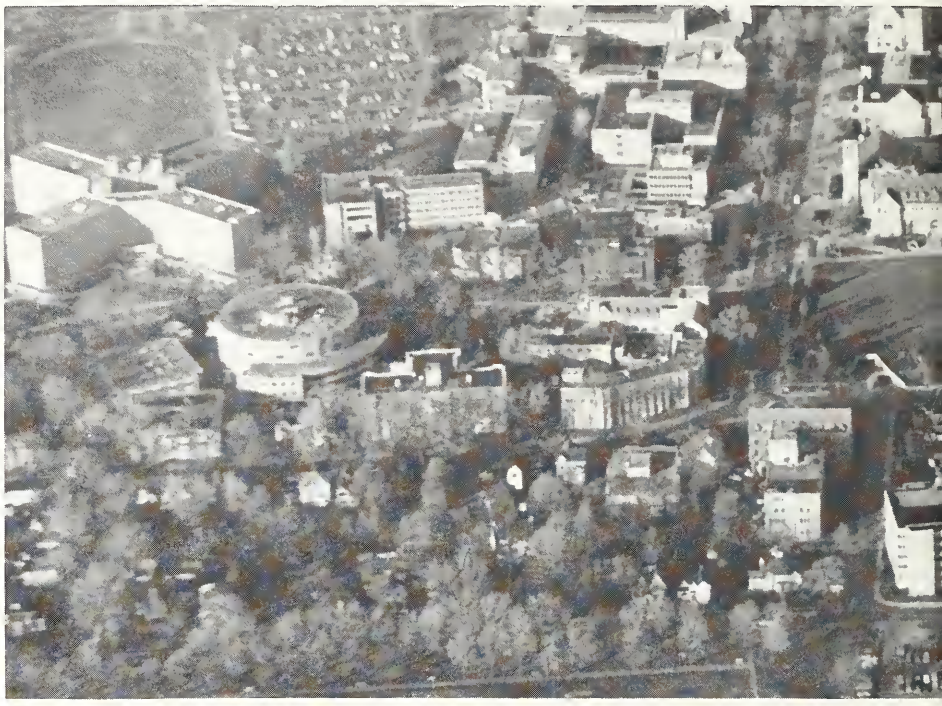

Elizabeth Ann Henderson, M.D.
Mary Elizabeth Jackson, M.D.
Robert Ellis Johnson, M.D.
Gord Jones, M.D.
Alwin Kannegieter, M.D.

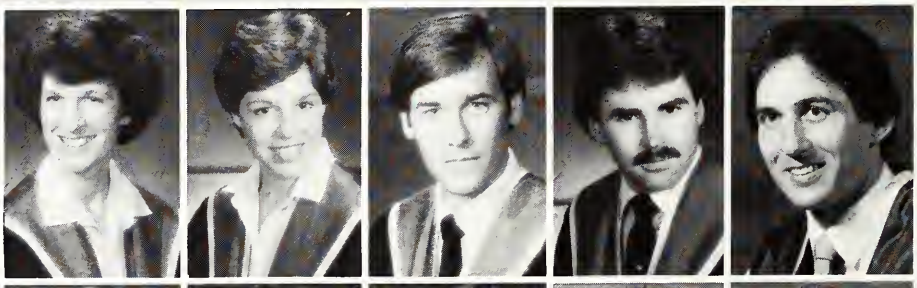

Ralph Kern, M.D.
Marion Jean Maitland King, M.D.
Suzanne Legault, M.D.
Laurie Anne Logan, M.D.
Pedro Lopez, M.D.

Andrew Luoma, M.D.
Brian MacDonald, M.D.
Harriet MacMillan, M.D.
Stuart Martin, M.D.
Gail Matys, M.D.

Catherine Cameron McCuaig, M.D.
Pamela McCulloch, M.D.
Kerri Lynn McGuire, M.D.
Byung-Choo Moon, M.D.
Jane Marie Moran M.D.

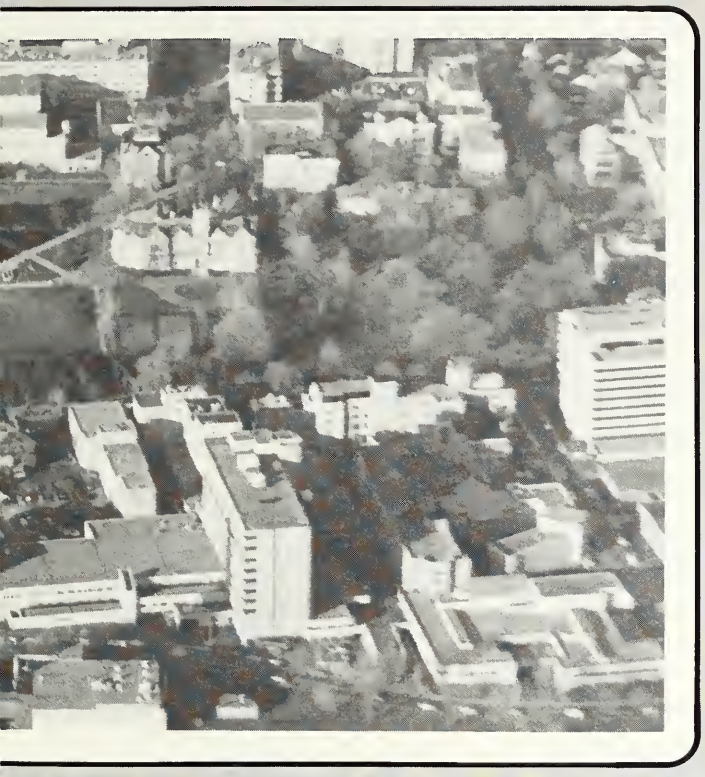

Erik Mulder, M.D.

Ian Richmond Neilson, M.D.

Cathy Nuth, M.D.

Daniel Quance, M.D.
Nancy C. Reid, M.D.
Joseph Schnittker, M.D.
Averell Sherker, M.D.
Karen Smith, M.D.

Frank Spence, M.D.
Dean Stokes, M.D.
Michael J. Strong, M.D.
David Thompson, M.D.
David Carey Thompson, M.D.

Nora C. Tseng, M.D.
Anne Webster, M.D.
Brian Wolfe, M.D.
Gordon Wood, M.D.
D. Blake Woodside, M.D.

Peg Alexander, B.N.Sc.
Bev Atkinson, B.N.Sc.

Diane Baranik, B.N.Sc.
Katherine Bears, B.N.Sc.

Ann Louise Blomberg, B.N.Sc.
Katherine Bowden, B.N.Sc.

Cindy L. Boyer, B.N.Sc.
Karen Brown, B.N.Sc.
Barbara Campbell, B.N.Sc.

Lynn E. Campbell, B.N.Sc.
Lori Clark, B.N.Sc.
Sandra J. Colbourne, B.N.Sc.

Gwen R.A. Coulas, B.N.Sc.
Lynn Demsey, B.N.Sc.
Susan Duncan, B.N.Sc.

Carolyn S. Dyck, B.N.Sc.
Diane L. Eagle, B.N.Sc.
Darlene Elliott, B.N.Sc.

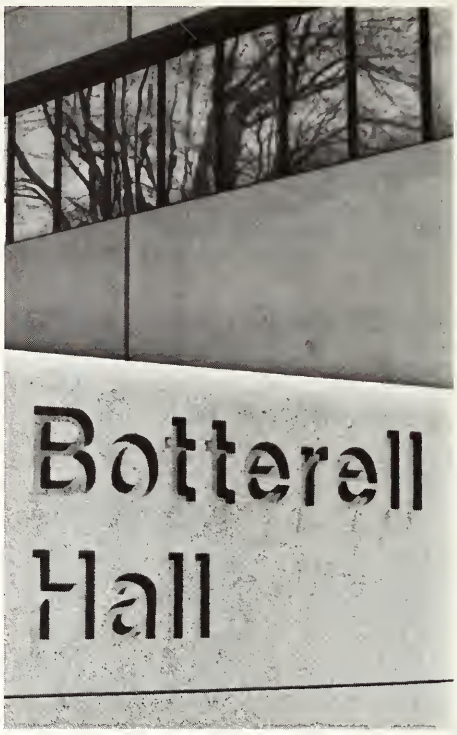

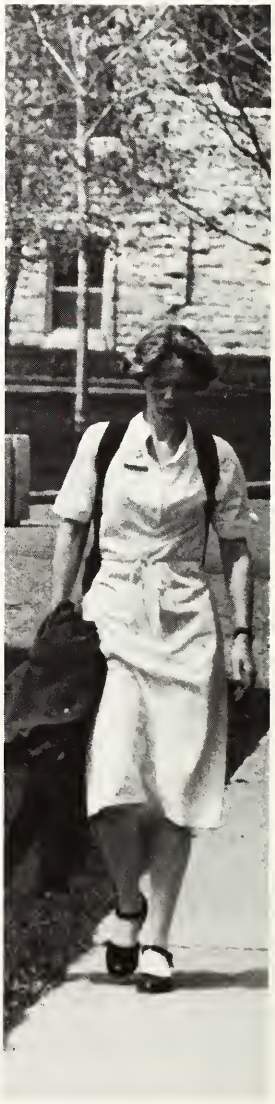

Jackie Ferguson, B.N.Sc.
Laurie M. French, B.N.Sc.
Shelley L.A. Gendron, B.N.Sc.
Linda Mary Glover, B.N.Sc.
Jose Gonzalez-Galvan, B.N.Sc.

Sharon A. Gordon, B.N.Sc.
Jennifer S. Greening, B.N.Sc.
Michelle Harms, B.N.Sc.
Eleanor Hartwick, B.N.Sc.
Cindy Ann Hodgson, B.N.Sc.

Rebecca A. Irvine, B.N.Sc.
Margaret W. James, B.N.Sc.
Dawn A. Jarvis, B.N.Sc.
Margaret Johnston, B.N.Sc.
Barbara A. Jonathan, B.N.Sc.

Cindy Keates, B.N.Sc.
Mary A. Knox, B.N.Sc.
Laurie Koven, B.N.Sc.
Patricia E. Kretzel, B.N.Sc.
Ellen Beth MacDonald, B.N.Sc.

Diana K. May, B.N.Sc.
Marion E. McRae, B.N.Sc.
Debbi Miner, B.N.Sc.
Cheryl A. Morgan, B.N.Sc.
Elizabeth R. Murie, B.N.Sc.

Rosemary Nesbitt, B.N.Sc.
Janet E. Parsons, B.N.Sc.
Carla E. Peppler, B.N.Sc.
Pamela H. Pollock, B.N.Sc.
Diane Robinson, B.N.Sc.

Gabriele Siebeneich, B.N.Sc.
Terry Smith, B.N.Sc.
Lisa D. Stewart, B.N.Sc.
Aileen M. Wilkes, B.N.Sc.
Rebecca S. Williams, B.N.Sc.

Beam me up Scotty

This year many buildings were found to be inaccessible to the disabled.

Karen L. Bigham, B.Sc. (O.T.)

Darlene Casey, B.Sc. (O.T.)
Sue Davis, B.Sc. (O.T.)
Cindy Drouin, B.Sc. (O.T.)
Irene M. Grabalowski, B.Sc. (O.T.)
Mary Hall, B.Sc. (O.T.)

Jill-Marie Hnatiuk, B.Sc. (O.T.)
Laura Hutchinson, B.Sc. (O.T.)
Beth Leverette, B.Sc. (O.T.)
Sheila Lilles, B.Sc. (O.T.)
Josephine Longo, B.Sc. (O.T.)

Barbara A. Matthews, B.Sc. (O.T.)
Marion T. McDonald, B.Sc. (O.T.)
J. Leann Merla, B.Sc. (O.T.)
M. Neil Morse, B.Sc. (O.T.)
Donna J. Perkins, B.Sc. (O.T.)

Patricia H. Rush, B.Sc. (O.T.)
Patricia J. Smith, B.Sc. (O.T.)
Nicola L. Symonds, B.Sc. (O.T.)

Sandra L. Trudell, B.Sc. (O.T.)
Sandra Ward, B.Sc. (O.T.)
Catherine L. Bennett, B.Sc. (P.T.)

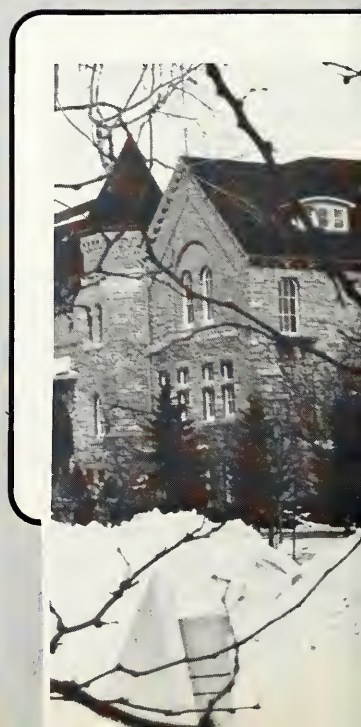

Bernard Blaser, B.Sc. (P.T.)
Andrea L. Buckingham, B.Sc. (P.T.)
Caryl G. Cameron, B.Sc. (P.T.)
Kristy Haras, B.Sc. (P.T.)
Susan T. Jull, B.Sc. (P.T.)

Anne Louise Kehoe, B.Sc. (P.T.)
Gwenlyn J. Keough, B.Sc. (P.T.)
Richard L. LeBlanc, B.Sc. (P.T.)
Tanya Lee, B.Sc. (P.T.)
Fiona J. Livingstone, B.Sc. (P.T.)

Tom MacKenzie, B.Sc. (P.T.)
Mary Lou Mantesso, B.Sc. (P.T.)
M. Patricia McNamara, B.Sc. (P.T.)
Elizabeth C.R. Mickelson, B.Sc. (P.T.)
Louise L. Roberge, B.Sc. (P.T.)

Anne P. Sisson, B.Sc. (P.T.)
Anne Elizabeth Symes, B.Sc. (P.T.)
Carol A. Temins, B.Sc. (P.T.)
David Thanasse, B.Sc. (P.T.)
Deborah L. Van Valkenburg, B.Sc. (P.T.)

Darren Vine, B.Sc. (P.T.)
Debbie Walker, B.Sc. (P.T.)
Ruth E. Wallingford, B.Sc. (P.T.)
Laurie Wharton, B.Sc. (P.T.)
Cheryl A. Witoski, B.Sc. (P.T.)

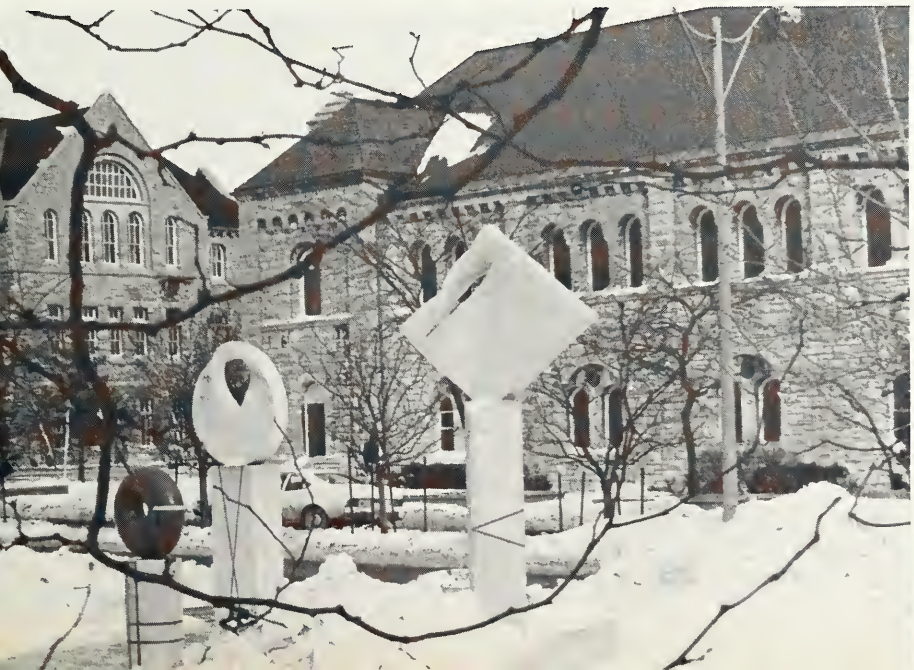

Stonehenge, Ontario

Robert Stark, B.Th.

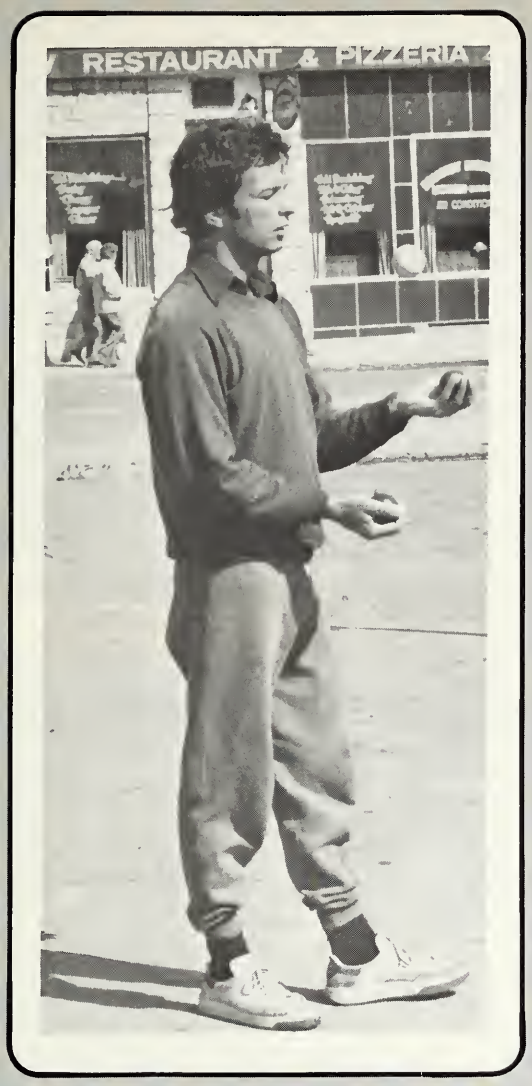

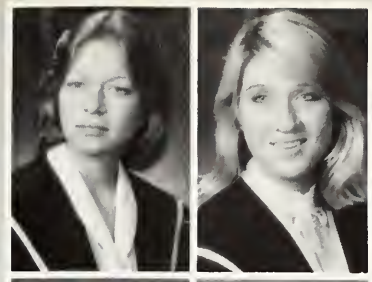

Karen Amos, B.A.-B.Ed.
Sandy Antosko, B.A.-B.Ed.

Janyte Asvestad, B.A.-B.Ed.
Susan Badke, B.A.-B.Ed.

Lorraine Ball, B.A.-B.Ed.
Marilyne M. Bell, B.A.-B.Ed.

Lynn Bennett, B.A.-B.Ed.
Deborah J. Benson, B.A.-B.Ed.

Faith Bland, B.A.-B.Ed.
Catherine G. Blinn, B.A.-B.Ed.
M. Susan Borovsky, B.A.-B.Ed.
Holly-Lee Campbell, B.A.-B.Ed.
Malcolm B. Campbell, B.A.-B.Ed.

Susan E. Case, B.A.-B.Ed.
Kathy Chapman, B.A.-B.Ed.
Peggy Collins, B.A.-B.Ed.
Heather Colls, B.A.-B.Ed.
Maureen A. Cooper, B.A.-B.Ed.

Kathleen A. Crowe, B.A.-B.Ed.
Patricia H. Drummond, B.A.-B.Ed.
Karen L. Duffy, B.A.-B.Ed.
Gail Evans, B.A.-B.Ed.
Janice Foerster, B.A.-B.Ed.

Joanne Gosselin, B.A.-B.Ed.
Linda D. Gray, B.A.-B.Ed.
Anne Green, B.A.-B.Ed.
Bonney Hamilton, B.A.-B.Ed.
Joanne B. Harnden, B.A.-B.Ed.

Diana Hewitt, B.A.-B.Ed.
Wayne Hill, B.A.-B.Ed.
Christine C. Janus, B.A.-B.Ed.
Brenda Johnston, B.A.-B.Ed.
Peggy Jones, B.A.-B.Ed.

'01 sucks!

Mary Anne Joseph, B.A.-B.Ed.
Elizabeth Kane, B.A.-B.Ed.
Barb Kettle, B.A.-B.Ed.
Helene Langevin-Belsey, B.A.-B.Ed.
Katleen Leeman, B.A.-B.Ed.

Cheryl Love, B.A.-B.Ed.
Catherine J.T. Malcolm, B.A.-B.Ed.
Helen Mandrozos, B.A.-B.Ed.
Lorna Martinat, B.A.-B.Ed.
C.D. Maurer, B.A.-B.Ed.

Karen A. Maynard, B.A.-B.Ed.
Linda McCoy, B.A.-B.Ed.
Shirley A. McGirr, B.A.-B.Ed.
Linda McLatchie, B.A.-B.Ed.
Marie McMicking, B.A.-B.Ed.

Anne M. Moffat, B.A.-B.Ed.
T. Lang Moffat, B.A.-B.Ed.
Barbara A. Moore, B.A.-B.Ed.
Brenda Moore, B.A.-B.Ed.
Cynthia M. Morneault, B.A.-B.Ed.

Wayne Murdock, B.A.-B.Ed.
Christopher Myers, B.A.-B.Ed.
Catherine E. Okell-Cook, B.A.-B.Ed.

Karen Ott, B.A.-B.Ed.
Muriel A. Peake, B.A.-B.Ed.
Lynn Polgrain, B.A.-B.Ed.

Kathy Ptolemy, B.A.-B.Ed.
Robin Quantick, B.A.-B.Ed.
Peggy A.E. Readman, B.A.-B.Ed.

Karl Reid, B.A.-B.Ed.
Janice E. Rooke, B.A.-B.Ed.
Lorrie Sarmatiuk, B.A.-B.Ed.
Elizabeth Shorey-Stapley, B.A.-B.Ed.
Diane Smith, B.A.-B.Ed.

Mary L. Sullivan, B.A.-B.Ed.
Gail Thicke, B.A.-B.Ed.
Lillian Vincic, B.A.-B.Ed.
Patti A. Walker, B.A.-B.Ed.
Rhonda Woods, B.A.-B.Ed.

Patrick Glover, Dip.Tech.Ed.

Walt Hartnell, Dip.Tech.Ed.

Gary Jasmann, Dip.Tech.Ed.

Douglas McDonnell, Dip.Tech.Ed.

Terry Nieman, Dip.Tech.Ed.

Brian Risk, Dip.Tech.Ed.

Carolyn Sweet, Dip.Tech.Ed.

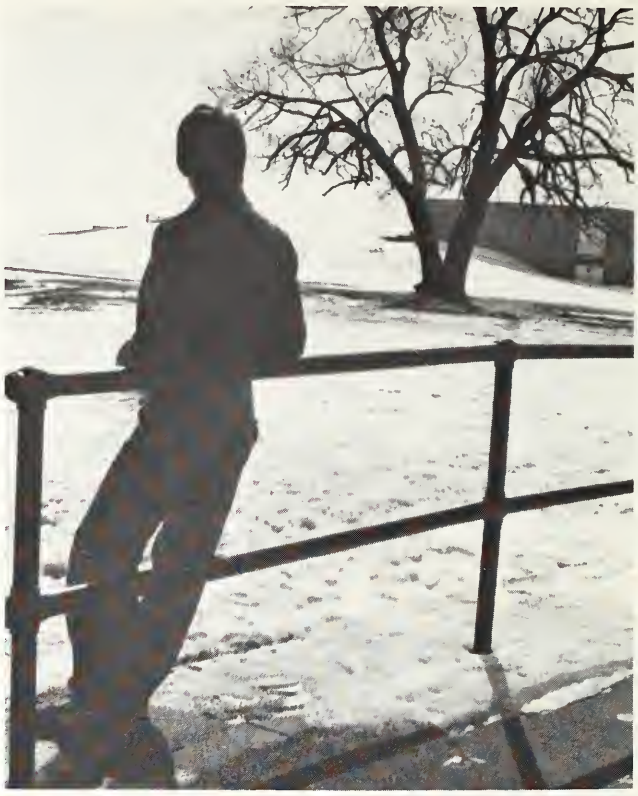

John L. Abbott, B.Ed.
Barry Adams, B.Ed.
Joan E. Allison, B.Ed.
Jane Anthony-Bitz, B.Ed.
Debra L. Arkelian, B.Ed.

Brenda Armstrong, B.Ed.
Cynthia May Armstrong, B.Ed.
Janet E. Armstrong, B.Ed.
Rita Baelde, B.Ed.
Brenda R. Baker, B.Ed.

Christopher J. Baker, B.Ed.
Srecko Balkovec, B.Ed.
David F. Barton, B.Ed.
Heather Beattie, B.Ed.
Michail Beatty, B.Ed.

Caught ya!

Jennifer Bennett, B.Ed.
Laurie L. Boyce, B.Ed.
Cynthia Boyd, B.Ed.
Beverley E. Bruce, B.Ed.
Ian A. Burbidge, B.Ed.

Bonnie L. Burke, B.Ed.
Leslie E. Burt, B.Ed.
Gail Burtch, B.Ed.
Pamela Butler, B.Ed.
P. Butt, B.Ed.

Heather E. Caines, B.Ed.
Jenifer Carriere, B.Ed.
Rimantas Cepas, B.Ed.
Frank Charbonneau, B.Ed.
Sandy Christie, B.Ed.

WANTED

One future

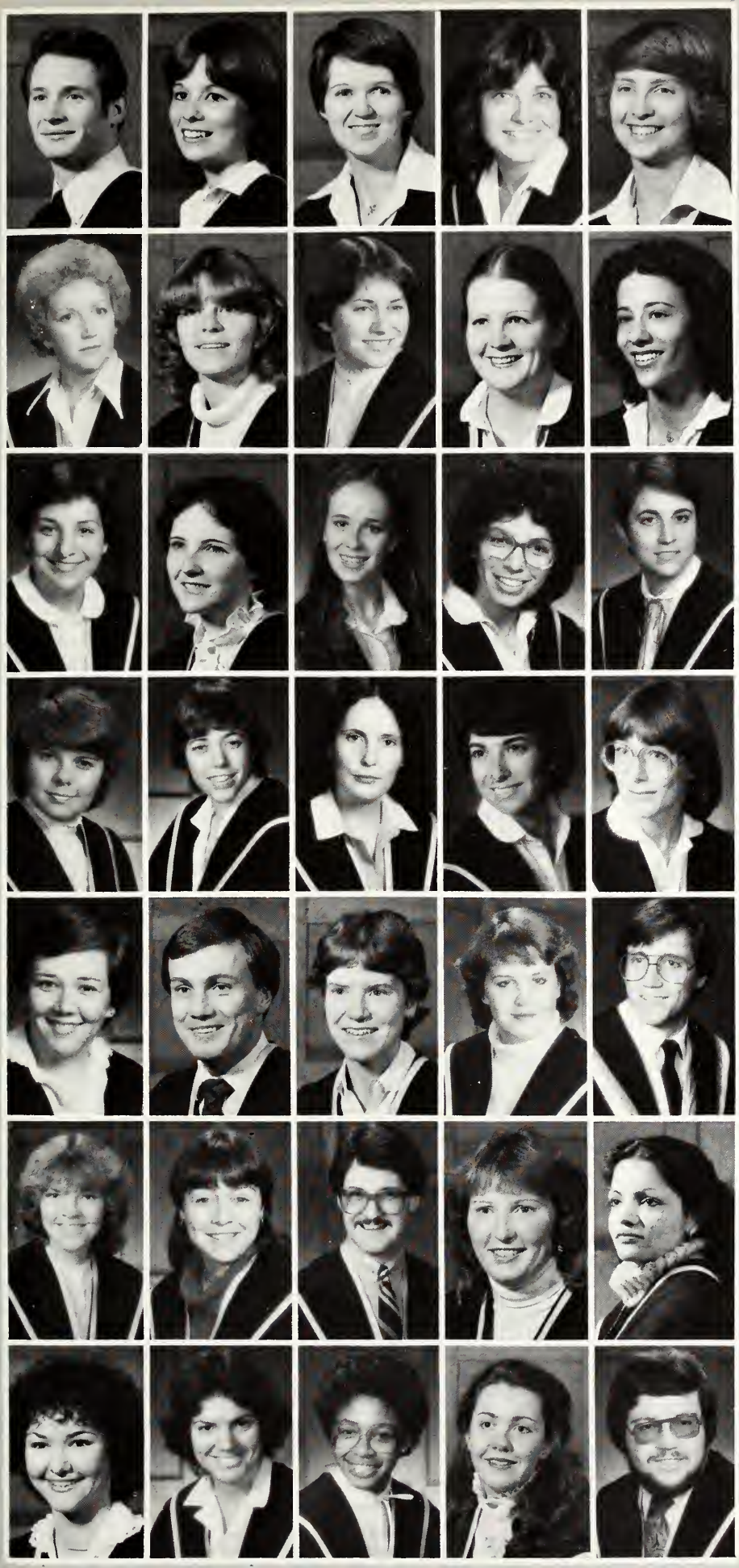

John McNair Clark, B.Ed.
Deborah Coffin, B.Ed.
Martha Colwell, B.Ed.
Donna V. Coole, B.Ed.
Connie Coulas, B.Ed.

Charlene Cowan, B.Ed.
Judy Crampton, B.Ed.
Janice Cupples, B.Ed.
Bonnie L. Curry, B.Ed.
Donna-Lynn D'Aguilar, B.Ed.

Jennie D'Assisi, B.Ed.
Anita Marie D'Auchart, B.Ed.
Merrily Dancause, B.Ed.
Virginia D.L. De Silva, B.Ed.
Vicky De Villez, B.Ed.

Darlene Dempster, B.Ed.
Patricia Derby, B.Ed.
Siobhan Dineen, B.Ed.
Mary Louise Ditta, B.Ed.
Jane E. Elgood, B.Ed.

Gail Ellis, B.Ed.
Christopher Gerard Evans, B.Ed.
Karen Fawcett, B.Ed.
Delphine Deirdre Flavelle, B.Ed.
Jeff Folkard, B.Ed.

Lorna Fraser, B.Ed.
Paula Gareau, B.Ed.
Louis-David Gignac, B.Ed.
Margi Goar, B.Ed.
Meeta B. Goel, B.Ed.

Ruth Goold, B.Ed.
Catherine Mary Harrington, B.Ed.
Sharon Hayward, B.Ed.
Lesley Healy, B.Ed.
Anthony Henderson, B.Ed.

Brian Hern, B.Ed.
Alexandra Hersk, B.Ed.
Renee Heyliger, B.Ed.
Deborah M. Hoekstra, B.Ed.
Irma Hoogendoorn, B.Ed.

Patricia Jefferies, B.Ed.

Kathryn Ann Kavanagh, B.Ed.

Paul R. Kealey, B.Ed.

Douglas Kelly, B.Ed.

Going squirrelly

Katherine Killeen, B.Ed.
Linda Klein, B.Ed.
Colleen Kotchapaw, B.Ed.
Kevin Kusch, B.Ed.
Martha Law, B.Ed.

Ginny Lawless, B.Ed.
Andrea Lawrence, B.Ed.
Renee LeClair, B.Ed.

Mary-Ellen Leeder, B.Ed.
Helen Lindhout, B.Ed.
Nancy Lowin, B.Ed.

Cynthia Lowry, B.Ed.
Roma Lupenec, B.Ed.
Andrea Lyman, B.Ed.

Megan MacFarlane, B.Ed.
Karen T. Manners, B.Ed.
Ann Manuel, B.Ed.

Susanne Matthews, B.Ed.
Judith A. McCaffray, B.Ed.
Kelly McClelland, B.Ed.

Margaret McFarlan, B.Ed.
Leanne McFarlane, B.Ed.
Judith Anne McGillivray, B.Ed.

Linda McGilvery, B.Ed.
Michael McIsaac, B.Ed.
Denise McKendry, B.Ed.
Thomas McKenna, B.Ed.
Joelle L. McKnight, B.Ed.

Janice McMurdo, B.Ed.
Margaret L. McNabb, B.Ed.
Anne Marie Medensky, B.Ed.
Elizabeth A. Mihorean, B.Ed.
Julianne Moore, B.Ed.

Wendy Moore, B.Ed.
Anne Morris, B.Ed.
K. Lesley Morris, B.Ed.
Christine Moss, B.Ed.
Lee Ann Moulton, B.Ed.

Dick Mulder, B.Ed.
Cathy Murrant, B.Ed.
Mona Nesbitt, B.Ed.
Mary Newman, B.Ed.
Kathy Nicoletti, B.Ed.

Elizabeth Nobbs, B.Ed.
Leigh Norris, B.Ed.
Karen Faith Northey, B.Ed.
Hubert L. O'Hearn, B.Ed.
Karen J. Orgee, B.Ed.

Susan Osso, B.Ed.
Gregory Paget, B.Ed.
Vanessa J. Patterson, B.Ed.
Roman Peredun, B.Ed.
Mary Pereira, B.Ed.

Trevor F. Perrin, B.Ed.
Margaret Poole, B.Ed.
Pascale Powell, B.Ed.
Lee Prentice, B.Ed.
Sandra Prentice, B.Ed.

Only the nose knows

Daniel Reavie, B.Ed.
Christiane Reif, B.Ed.
Beth Riggs, B.Ed.
Julia Robinson, B.Ed.
Mark Robinson, B.Ed.

Paula-Jeane Rodgers, B.Ed.
Betts Rogers, B.Ed.
Rocco P. Romeo, B.Ed.
Elizabeth Roy, B.Ed.
Susan Roy, B.Ed.

Alexandra Rozier, B.Ed.
Marie E. Sardinha, B.Ed.
Robert Schwenger, B.Ed.
Susan Sedgwick, B.Ed.
Ann Sellers, B.Ed.

Gregory M. Shaw, B.Ed.
Judy Smith, B.Ed.
Joan R. Sparling, B.Ed.
M.T. Spencer, B.Ed.
Joyce Spykers, B.Ed.

Elizabeth Starr, B.Ed.
Christa Steidl, B.Ed.
Michele Stevenson, B.Ed.
W. James Stirling, B.Ed.
Elaine E. Sullivan, B.Ed.

Gwen A. Taylor, B.Ed.
Lorraine Taylor, B.Ed.
Lynn Thomas, B.Ed.
Kathryn Thompson, B.Ed.
Donna Tkach, B.Ed.

Lynn Tomlinson, B.Ed.
Lucinda Ann Tooker, B.Ed.
Michael D. Turner, B.Ed.
Toyo Turner, B.Ed.
Janice Tyrrell, B.Ed.

Terry Van Asseldonk, B.Ed.
Joyce Van Der Leeuw, B.Ed.
Deborah Vandenhoek, B.Ed.
Joseph Veryard, B.Ed.
Dominique A. Wardlow, B.Ed.

Lois A. Weller, B.Ed.
Awena Williams, B.Ed.
Marianne Wouters, B.Ed.
Peter T. Wren, B.Ed.
Karen Zatterberg, B.Ed.

Christine Christos, B.F.A.
Linda L. Como, B.F.A.
Susan S. Cunningham, B.F.A.
Victoria E. Deguerre, B.F.A.
Lesley Drummond, B.F.A.

Mark Groshens, B.F.A.
Alan Hardy, B.F.A.
Steven Jackson, B.F.A.
Stephanie Kaduck, B.F.A.
Mary-Anne Kokoska, B.F.A.

Denise Kusters, B.F.A.
Susan Mahoney, B.F.A.
Marcia Parliament, B.F.A.
Margaret R. Robinson, B.F.A.
Dorothy Row, B.F.A.

Jennifer Ryley, B.F.A.
Susan A. Shandling, B.F.A.
Carl Skelton, B.F.A.
Linda Whitfield, B.F.A.

Frances Winn, B.F.A.
Charlotte B. Wood, B.F.A.

A little dab'll do you

Heather Anderson, B.A.-B.P.H.E.
Randy Baker, B.A.-B.P.H.E.
Arlene D. Blackwell, B.A.-B.P.H.E.
Christine B. Bowlby, B.A.-B.P.H.E.
Sue Boyd, B.A.-B.P.H.E.

Queen's Centre for Pink Flamingo research

Janet Brown, B.A.-B.P.H.E.
Mary C. Caswell, B.A.-B.P.H.E.
Sylvie Charlebois, B.A.-B.P.H.E.
Susan Clarry, B.A.-B.P.H.E.
Holly M. Conway, B.A.-B.P.H.E.

Lori Cronkite, B.A.-B.P.H.E.
Margaret A. Cutler, B.A.-B.P.H.E.
Cynthia L. Deugo, B.A.-B.P.H.E.
Barb Elliott, B.A.-B.P.H.E.
Catherine Elliott, B.A.-B.P.H.E.

Robert J. Ellison, B.A.-B.P.H.E.
Richard Emmerson, B.A.-B.P.H.E.
Robert C. Fisher, B.A.-B.P.H.E.
Susan Fleming, B.A.-B.P.H.E.
Cynthia J. Forrest, B.A.-B.P.H.E.

Kathryn Fowler, B.A.-B.P.H.E.
Susan E. Gardiner, B.A.-B.P.H.E.
Margaret Givens, B.A.-B.P.H.E.
Constance Grabstas, B.A.-B.P.H.E.
Patricia Ann Hatherly, B.A.-B.P.H.E.

Jane Henneberry, B.A.-B.P.H.E.
Kevin W. Hoadley, B.A.-B.P.H.E.
Andrew Howcroft, B.A.-B.P.H.E.
Catherine Hunt, B.A.-B.P.H.E.
Suzanne Jackett, B.A.-B.P.H.E.

Andrew D. Jackson, B.A.-B.P.H.E.
Eleanor Jones, B.A.-B.P.H.E.
M. Claire Lalonde, B.A.-B.P.H.E.
Louise Laplante, B.A.-B.P.H.E.
Lori Anne Livingston, B.A.-B.P.H.E.

Douglas Luker, B.A.-B.P.H.E.
Tom Ross MacArtney, B.A.-B.P.H.E.
Joan T. Meagher, B.A.-B.P.H.E.
Rick Mellor, B.A.-B.P.H.E.
Catherine Mills, B.A.-B.P.H.E.

Cathy Mollenhauer, B.A.-B.P.H.E.
Gordon M. Morris, B.A.-B.P.H.E.
Barry J. Mulroney, B.A.-B.P.H.E.
Tim C.J. Murphy, B.A.-B.P.H.E.
Tania L. Murray, B.A.-B.P.H.E.

Glass blowing 101

Elizabeth Nellis, B.A.-B.P.H.E.
Wendy L. Parliament, B.A.-B.P.H.E.
Terri L. Powell, B.A.-B.P.H.E.
Darrell Scott, B.A.-B.P.H.E.
Ruth A. Somerville, B.A.-B.P.H.E.

Sue Squires, B.A.-B.P.H.E.
E. Jane Sullivan, B.A.-B.P.H.E.
Robert J. Symons, B.A.-B.P.H.E.
Lisa Tondeur, B.A.-B.P.H.E.
Susan Tsikwa, B.A.-B.P.H.E.

Ingrid Van Gelder, B.A.-B.P.H.E.
Shawn Vechter, B.A.-B.P.H.E.
David Vernon, B.A.-B.P.H.E.
Cathy Vollmer-Ashley, B.A.-B.P.H.E.
Jennifer J. Walker, B.A.-B.P.H.E.

Brenda Wardle, B.A.-B.P.H.E.
Kimberly A. Weatherston, B.A.-B.P.H.E.
Anita E. Weisseneder, B.A.-B.P.H.E.
Nancy Whiting, B.A.-B.P.H.E.
Katharine E. Workman, B.A.-B.P.H.E.

Holly L. Wykes, B.A.-B.P.H.E.

Colleen Yates, B.A.-B.P.H.E.

Heike Ziss, B.A.-B.P.H.E.

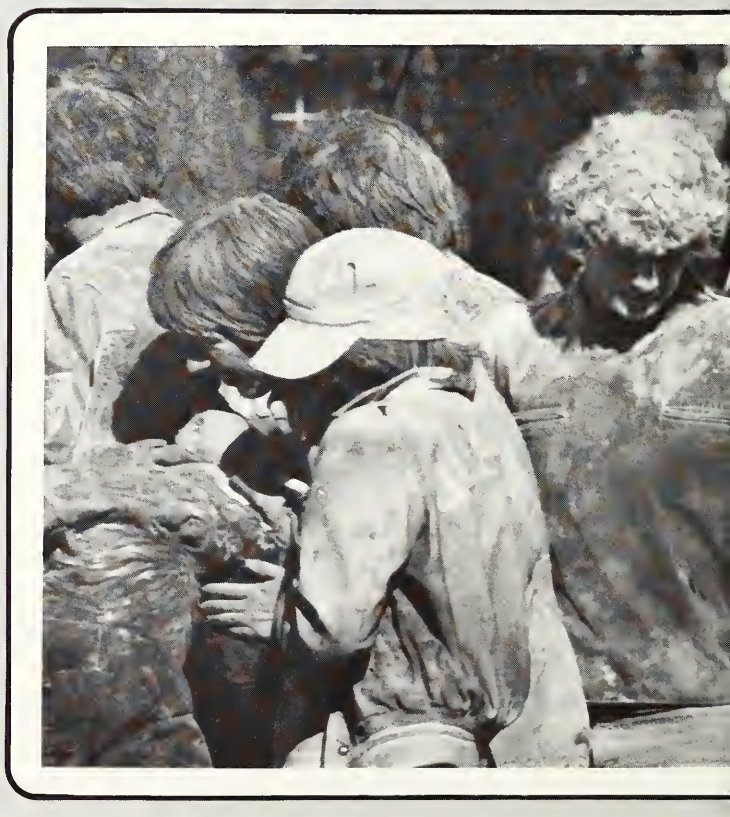

Ursula G.R. Berger, B.Mus.
Dorothy Buchanan, B.Mus.
David Colwell, B.Mus.
Susan Dionne, B.Mus.
Judith M. Evenden, B.Mus.

Rosemary Farmer, B.Mus.
Roy Feuerherdt, B.Mus.
Dale Friedrich, B.Mus.
Connie Heimbecker, B.Mus.
Brenda L. Katerenchuk, B.Mus.

Kathy E. Kellar, B.Mus.
Marjorie Kirkpatrick, B.Mus.
Jeffrey R. Knapp, B.Mus.
Sheila-Rae MacDonald, B.Mus.
Robert J. McGall, B.Mus.

David W. McIsaac, B.Mus.
Amanda J. Morrell, B.Mus.
Brenda O'Connor, B.Mus.
Heather Redden, B.Mus.
Gordon Roberts, B.Mus.

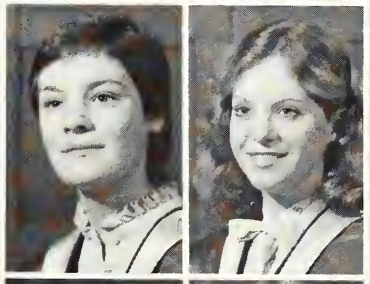

Catherine Robertson, B.Mus.
Wendy Smith, B.Mus.

Catharine Stitt, B.Mus.
Sheila Strickland, B.Mus.

Joyce Ulrick, B.Mus.
Martin Van De Ven, B.Mus.

Linda E. Abbott, B.Comm. (Hons.)
James Aird, B.Comm. (Hons.)
Ruth Alsop, B.Comm. (Hons.)
Robert Andriulaitis, B.Comm. (Hons.)
M. Lori-Ann Archambault, B.Comm. (Hons.)

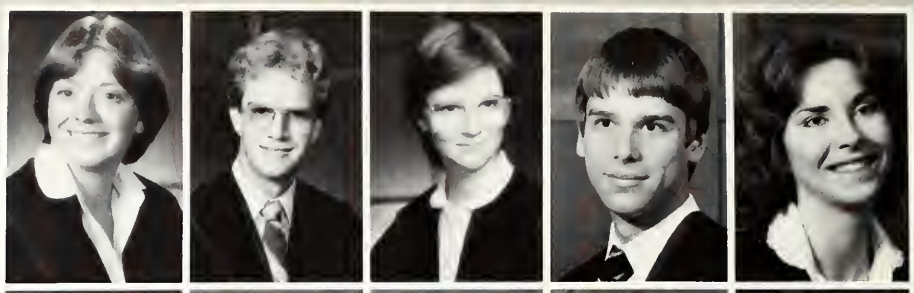

Carol A. Bailey, B.Comm. (Hons.)
Jeffrey G. Bakker, B.Comm. (Hons.)
Gordon C. Ball, B.Comm. (Hons.)
David M. Beatty, B.Comm. (Hons.)
Suzanne Beharriell, B.Comm. (Hons.)

Lynn P. Benson, B.Comm. (Hons.)
E. Rhonda Best, B.Comm. (Hons.)
Ian Beverley, B.Comm. (Hons.)
Deborah L. Bills, B.Comm. (Hons.)
Leslie Binnington, B.Comm. (Hons.)

Robert A. Binnington, B.Comm. (Hons.)

William R. Blair, B.Comm. (Hons.)

Nicholas Bogle, B.Comm. (Hons.)

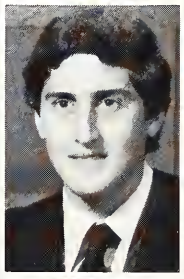

Susan M. Bracken, B.Comm. (Hons.)
David Brearton, B.Comm. (Hons.)
Laurel E. Brown, B.Comm. (Hons.)
Nancy Brown, B.Comm. (Hons.)
William J. Brown, B.Comm. (Hons.)

Leslie A. Bruce, B. Comm. (Hons.)
Stephen M. Bueley, B. Comm. (Hons.)
Mary M. Burke, B. Comm. (Hons.)
Bruce R. Burrows, B. Comm. (Hons.)
Barbara R. Callaghan, B. Comm. (Hons.)

Neil G. Carpenter, B. Comm. (Hons.)
Lillian Marie Chow, B. Comm. (Hons.)
Jeannie Chu, B. Comm. (Hons.)
William P. Chwedchuk, B. Comm. (Hons.)
Karen Ann Ciprick, B. Comm. (Hons.)

Catherine E. Clark, B. Comm. (Hons.)
Angela Cecilia Collins, B. Comm. (Hons.)
Douglas Collitz, B. Comm. (Hons.)
James E. Cook, B. Comm. (Hons.)
Leo W. Cook, B. Comm. (Hons.)

Dale Carter Copeland, B. Comm. (Hons.)
S. Nikki Croft, B. Comm. (Hons.)
Gregory A. Crone, B. Comm. (Hons.)
Grace E. Cumming, B. Comm. (Hons.)
Jennifer Daignault, B. Comm. (Hons.)

Alison H. D'Arcel, B. Comm. (Hons.)
Barbara L. Darlow, B. Comm. (Hons.)
Carolyn Dean, B. Comm. (Hons.)
Edmond Demme, B. Comm. (Hons.)
Sybil M. Deore, B. Comm. (Hons.)

Susan D. Desjardins, B. Comm. (Hons.)
Carol M. Devenny, B. Comm. (Hons.)
Laura J. Dinner, B. Comm. (Hons.)
Wendy L. Dryden, B. Comm. (Hons.)
Wendy J. Duncan, B. Comm. (Hons.)

Michele C. Durant, B. Comm. (Hons.)
Luc Duval, B. Comm. (Hons.)
Peggy Evans, B. Comm. (Hons.)
John A. Farlinger, B. Comm. (Hons.)
Craig Fields, B. Comm. (Hons.)

Nancy C. Firstbrook, B. Comm. (Hons.)
Frank R. Fish, B. Comm. (Hons.)
Sharon L. Forster, B. Comm. (Hons.)
Stephen C. Fox, B. Comm. (Hons.)
Steven Gatlen, B. Comm. (Hons.)

John D. Gleason, B. Comm. (Hons.)
Stephen Goddard, B. Comm. (Hons.)
Brian A. Gooding, B. Comm. (Hons.)

Jennifer Gordon, B. Comm. (Hons.)
Geoffrey J. Gouinlock, B. Comm. (Hons.)
Tom J. Green, B. Comm. (Hons.)

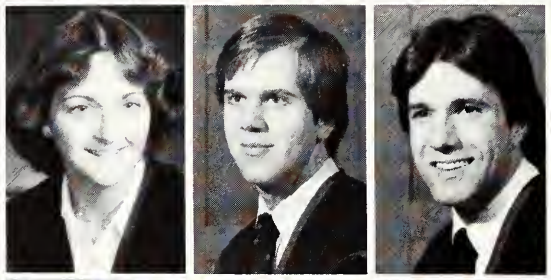

Timothy J. Greening, B. Comm. (Hons.)
Jeffrey Guest, B. Comm. (Hons.)
Lyle Hamilton, B. Comm. (Hons.)

Alice Hayhurst, B. Comm. (Hons.)
Lisa S. Henry, B. Comm. (Hons.)
Diana R. Hillier, B. Comm. (Hons.)
Bryan A. Houston, B. Comm. (Hons.)
Stephen R. Howe, B. Comm. (Hons.)

Kerry Lee M. Hreljac, B. Comm. (Hons.)
Philip Huband, B. Comm. (Hons.)
V. Terry Hum, B. Comm. (Hons.)
Reynold Hung, B. Comm. (Hons.)
Stephanie A. Hunt, B. Comm. (Hons.)

John Jacobi, B. Comm. (Hons.)
Caroline E. Jellinck, B. Comm. (Hons.)
Joy Lorraine Kehoe, B. Comm. (Hons.)
H. Martin Kent, B. Comm. (Hons.)
Richard F.N. Kilburn, B. Comm. (Hons.)

George D. Knowles, B. Comm. (Hons.)
Kathryn A. Kredl, B. Comm. (Hons.)
Mary M. Kreuk, B. Comm. (Hons.)
Alison J. Lacy, B. Comm. (Hons.)
Danielle Lalonde, B. Comm. (Hons.)

Terminal confusion

Michael S. Lamoureux, B. Comm. (Hons.)
Andrew Lapins, B. Comm. (Hons.)
Monica Larish, B. Comm. (Hons.)
Edward T.N. Larkin, B. Comm. (Hons.)
Valerie J. Leach, B. Comm. (Hons.)

Barbara Lee, B. Comm. (Hons.)
Joan Lee, B. Comm. (Hons.)
Julia Lennox, B. Comm. (Hons.)
Steven Lloyd, B. Comm. (Hons.)
Alexander C. Logie, B. Comm. (Hons.)

Robin Love, B. Comm. (Hons.)
Margot MacDonald, B. Comm. (Hons.)
Kathryn A. MacKenzie, B. Comm. (Hons.)
Barbara J. MacPherson, B. Comm. (Hons.)
Sharon Mah, B. Comm. (Hons.)

Nancy A. Marlow, B.Comm. (Hons.)
Roger L. Martin, B.Comm. (Hons.)
Stephen Martin, B.Comm. (Hons.)
Duncan B. Mathieson, B.Comm. (Hons.)
Teal E. McAteer, B.Comm. (Hons.)

Dean C. McCann, B.Comm. (Hons.)
Grant J. McDonald, B.Comm. (Hons.)
Jocelyn M. McDonald, B.Comm. (Hons.)
Douglas R. McIntosh, B.Comm. (Hons.)
Fraser McKenzie, B.Comm. (Hons.)

Robert McKinnon, B.Comm. (Hons.)
Timothy A. McLaughlin, B.Comm. (Hons.)
Jeffrey B. McMullen, B.Comm. (Hons.)
David B. McNab, B.Comm. (Hons.)
Penelope A. Medwell, B.Comm. (Hons.)

Romana Petra Mendroch, B.Comm. (Hons.)
Jeffrey Alan Minicola, B.Comm. (Hons.)
Michael J. Minifie, B.Comm. (Hons.)
Deric K. Moilliet, B.Comm. (Hons.)
Cynthia L.K. Mok, B.Comm. (Hons.)

Rob Mollenhauer, B.Comm. (Hons.)
Bill Morris, B.Comm. (Hons.)
Harold J. Murphy III, B.Comm. (Hons.)
Brian Murray, B.Comm. (Hons.)
Mark J. Murray, B.Comm. (Hons.)

Susan Naylor, B.Comm, (Hons.)
Douglas Nowers, B.Comm. (Hons.)
Michael J. Nowlan, B.Comm. (Hons.)
Anne L. Page, B.Comm. (Hons.)
C. Stephen Parent, B.Comm. (Hons.)

Gary James Pelow, B.Comm. (Hons.)
Deborah M. Pettigrew, B.Comm. (Hons.)
Fred Piotrowski, B.Comm. (Hons.)
Elaine S. Pitcher, B.Comm. (Hons.)
Gregory Placidi, B.Comm. (Hons.)

Robin Plumb, B.Comm. (Hons.)
Brice L. Polsky, B.Comm. (Hons.)
David A. Poulson, B.Comm. (Hons.)
Susan Powell, B.Comm. (Hons.)
Wendy Purdy, B.Comm. (Hons.)

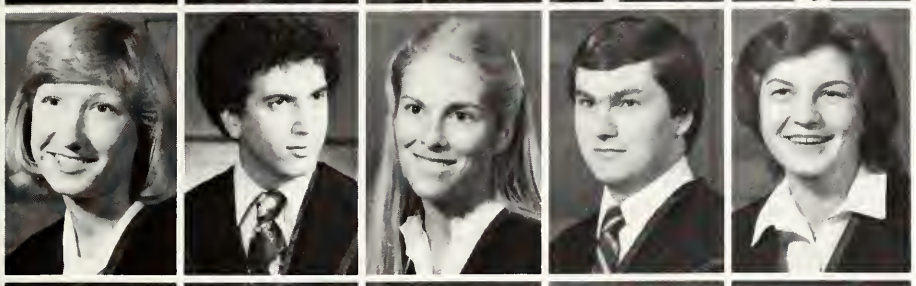

Susan M. Pychyl, B.Comm. (Hons.)
John P. Quattrocchi, B.Comm. (Hons.)
Susan Ralph, B.Comm. (Hons.)
Ian H.D. Ray, B.Comm. (Hons.)
Julie D. Retar, B.Comm. (Hons.)

Lisa J. Rettie, B.Comm. (Hons.)
Gordon Rielly, B. Comm. (Hons.)
Catherine Robb, B.Comm. (Hons.)
Mike Roberts, B.Comm. (Hons.)
Timothy W. Roberts, B.Comm. (Hons.)

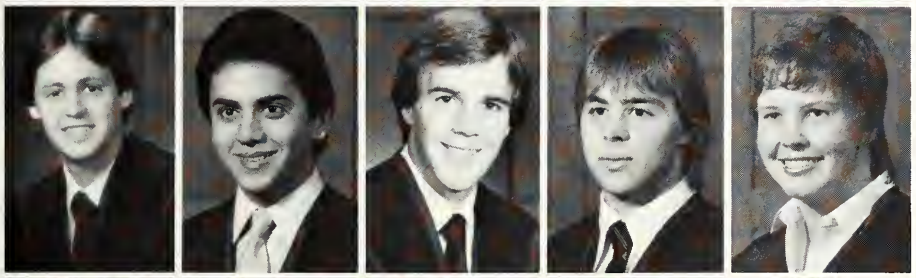

Robert Rooke, B.Comm. (Hons.)
Daniel G. Saikaley, B.Comm. (Hons.)
Robert Samuel, B.Comm. (Hons.)
Daniel Scheunert, B.Comm. (Hons.)
Laura E. Scott, B.Comm. (Hons.)

Brent Shields, B.Comm. (Hons.)
Christopher A. Shore, B.Comm. (Hons.)
Susan M. Simons, B.Comm. (Hons.)
K. Anne Simpson, B.Comm. (Hons.)
Elana S. Sinuk, B.Comm. (Hons.)

Catherine A Snedden, B.Comm. (Hons.)
Joseph A. South, B.Comm. (Hons.)
Sandra Springer, B.Comm. (Hons.)
Claire E.P. Steenaart, B.Comm. (Hons.)
Diana R. Stevenson, B.Comm. (Hons.)

Archie St. Louis, B.Comm. (Hons.)
Kathrine M. Stokell, B.Comm. (Hons.)
Andrew D. Stotesbury, B.Comm. (Hons.)
Eloise Sturge, B.Comm. (Hons.)
Atul Swarup, B.Comm. (Hons.)

Common shares preferred

Hugh Tafel, B.Comm. (Hons.)
Denis A. Theriault, B.Comm. (Hons.)
Peter B.B. Tobias, B.Comm. (Hons.)
David Toyne, B.Comm. (Hons.)
Tami E. Tranquada, B.Comm. (Hons.)

Myron E. Triska, B.Comm. (Hons.)
Andrew Tyndale, B.Comm. (Hons.)
Albert A. Ullrich, B.Comm. (Hons.)
Catherine H. Vice, B.Comm. (Hons.)
Daniel Vigna, B.Comm. (Hons.)

Debra L. Virgin, B.Comm. (Hons.)
Jennifer J. Walker, B.Comm. (Hons.)
Larry Walsh, B.Comm. (Hons.)
Alison S. Warder, B.Comm. (Hons.)
Eric M. Watterud, B.Comm. (Hons.)

Michael J. West, B.Comm. (Hons.)
Kathleen Elizabeth Whiteacre, B.Comm. (Hons.)
Tracy L. Whitmell, B.Comm. (Hons.)
Grant D. Wickes, B.Comm. (Hons.)
Daniel Nourse Wight, B.Comm. (Hons.)

Robert Jon Williams, B.Comm. (Hons.)
Randall Williamson, B.Comm. (Hons.)
Mary M. Wilson, B.Comm. (Hons.)
Eric C. Windeler, B.Comm. (Hons.)
Valerie A. Woods, B.Comm. (Hons.)

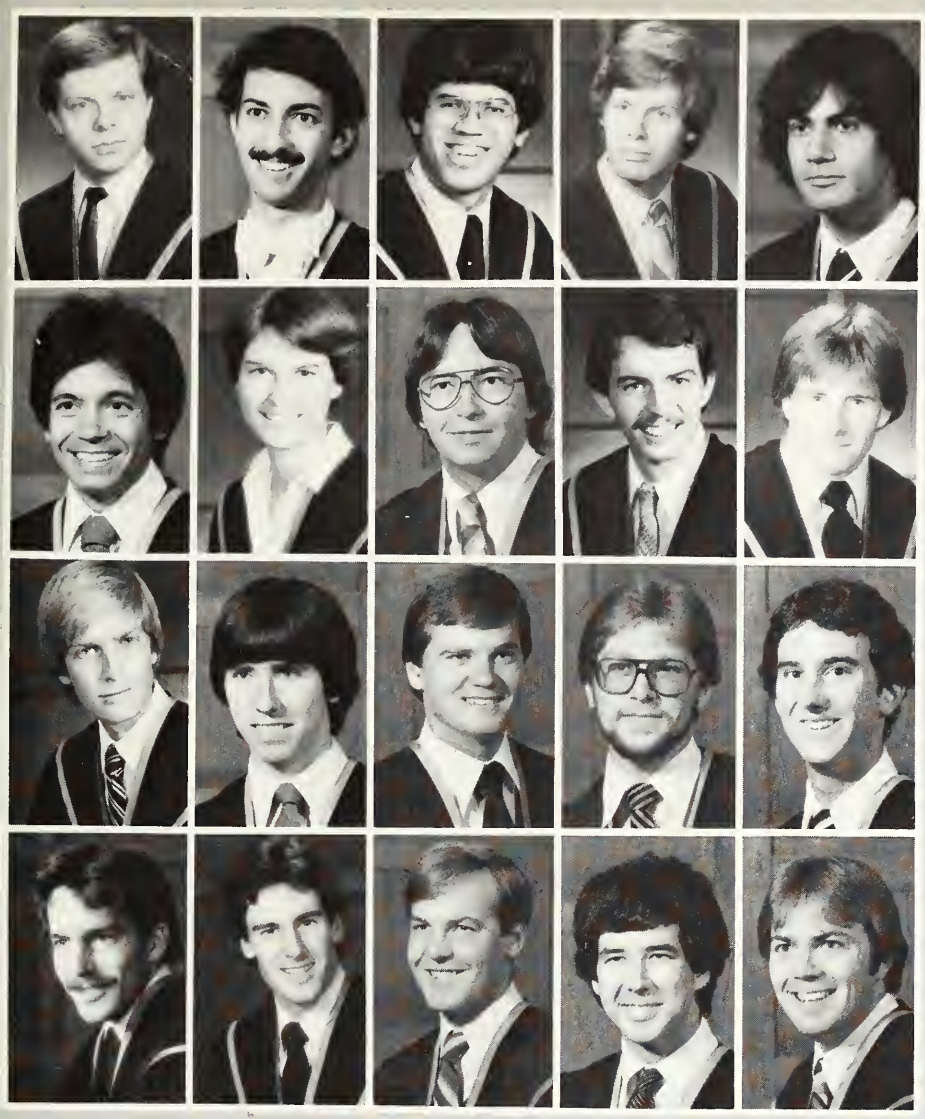

Agris Abolins, B.Sc. (Eng.)
Electrical Engineering
Neil Ahmed, B.Sc. (Eng.)
Civil Engineering
S. Jawad Ahmed, B.Sc. (Eng.)
Electrical Engineering
Donald Aldridge, B.Sc. (Eng.)
Mechanical Engineering
Bill W. Andrews, B.Sc. (Eng.)
Electrical Engineering

Lou Areias, B.Sc. (Eng.)
Mining Engineering
Beverly L. Armstrong, B.Sc. (Eng.)
Mechanical Engineering
Doug Armstrong, B.Sc. (Eng.)
Mechanical Engineering
Ross Armstrong, B.Sc. (Eng.)
Civil Engineering
Robert Arnot, B.Sc. (Eng.)
Chemical Engineering

Thomas B. Astle, B.Sc. (Eng.)
Physics
James R. Austin, B.Sc. (Eng.)
Physics
Michael S. Babec, B.Sc. (Eng.)
Electrical Engineering
C. William Bacon, B.Sc. (Eng.)
Mechanical Engineering
Richard A. Badgery, B.Sc. (Eng.)
Geological Engineering

Brent M. Bailey, B.Sc. (Eng.)
Geological Engineering
Bradley, M. Banerd, B.Sc. (Eng.)
Electrical Engineering
Grant Barker, B.Sc. (Eng.)
Chemical Engineering
Charles D. Barrington, B.Sc. (Eng.)
Civil Engineering
Victor E. Beacock, B.Sc. (Eng.)
Mechanical Engineering

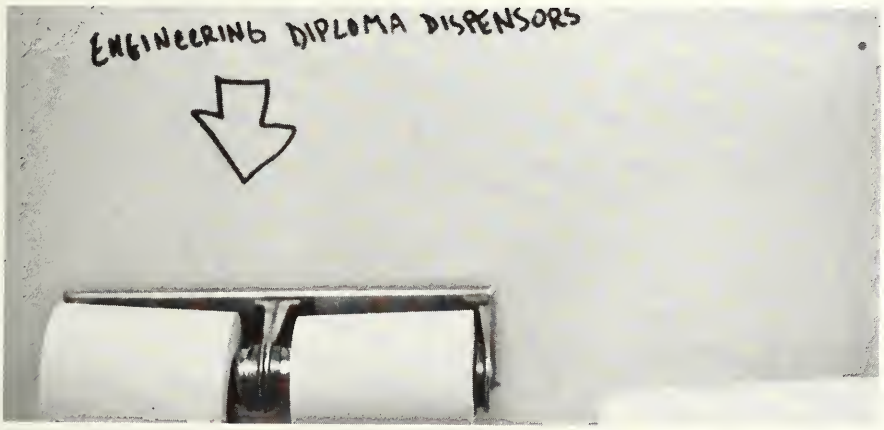

Plumber's helper

Mark Beacom, B.Sc. (Eng.)
Mechanical Engineering
Christine M. Beaton, B.Sc. (Eng.)
Geophysics
Renee Beaudry, B.Sc. (Eng.)
Electrical Engineering
William N. Bennett, B.Sc. (Eng.)
Electrical Engineering
Bruce Berry, B.Sc. (Eng.)
Mechanical Engineering

David Best, B.Sc. (Eng.)
Civil Engineering
Brian A. Blair, B.Sc. (Eng.)
Chemical Engineering
Stephen Bobyn, B.Sc. (Eng.)
Mechanical Engineering
J. Tom Borthwick, B.Sc. (Eng.)
Geological Engineering
Paul Boudreau, B.Sc. (Eng.)
Mining Engineering

Adele Bourget, B.Sc. (Eng.)
Civil Engineering
Jane E. Bracken, B.Sc. (Eng.)
Geological Engineering
Andrew S. Bradfield, B.Sc. (Eng.)
Mining Engineering
Mark Bradshaw, B.Sc. (Eng.)
Civil Engineering
Christine Brancato, B.Sc. (Eng.)
Physics

Raffaele Brancato, B.Sc. (Eng.)
Mechanical Engineering
Mark M. Brenchley, B.Sc. (Eng.)
Geological Engineering
John R. Brohm, B.Sc. (Eng.)
Electrical Engineering
Robert Bronk, B.Sc. (Eng.)
Civil Engineering
Stephen Byberg, B.Sc. (Eng.)
Civil Engineering

William S. Caldwell, B.Sc. (Eng.)
Electrical Engineering
Eric Cameron, B.Sc. (Eng.)
Civil Engineering
Deborah A. Campbell, B.Sc. (Eng.)
Chemical Engineering
Graham J. Campbell, B.Sc. (Eng.)
Chemical Engineering
John D. Campbell, B.Sc. (Eng.)
Physics

Peter S. Campbell, B.Sc. (Eng.)
Mining Engineering
S. Rob Chad, B.Sc. (Eng.)
Chemical Engineering
Samuel Kwok-Ming Chan, B.Sc. (Eng.)
Mechanical Engineering
Terence Kai-Cheong Chan, B.Sc. (Eng.)
Electrical Engineering
Colette Charest, B.Sc. (Eng.)
Geophysics

Michael R. Chase, B.Sc. (Eng.)
Engineering Chemistry
Douglas R. Check, B.Sc. (Eng.)
Mechanical Engineering
Noel B. Cheeseman, B.Sc. (Eng.)
Electrical Engineering
David K.W. Cheng, B.Sc. (Eng.)
Electrical Engineering
Boon-Piak Chew, B.Sc. (Eng.)
Mathematics

Simon Chi-Yan Cho, B.Sc. (Eng.)
Civil Engineering
Santo J. Chiappetta, B.Sc. (Eng.)
Mechanical Engineering
Michael Chiu, B.Sc. (Eng.)
Civil Engineering
Gary K.F. Chu, B.Sc. (Eng.)
Chemical Engineering
Chi-Fai Thomas Chui, B.Sc. (Eng.)
Electrical Engineering

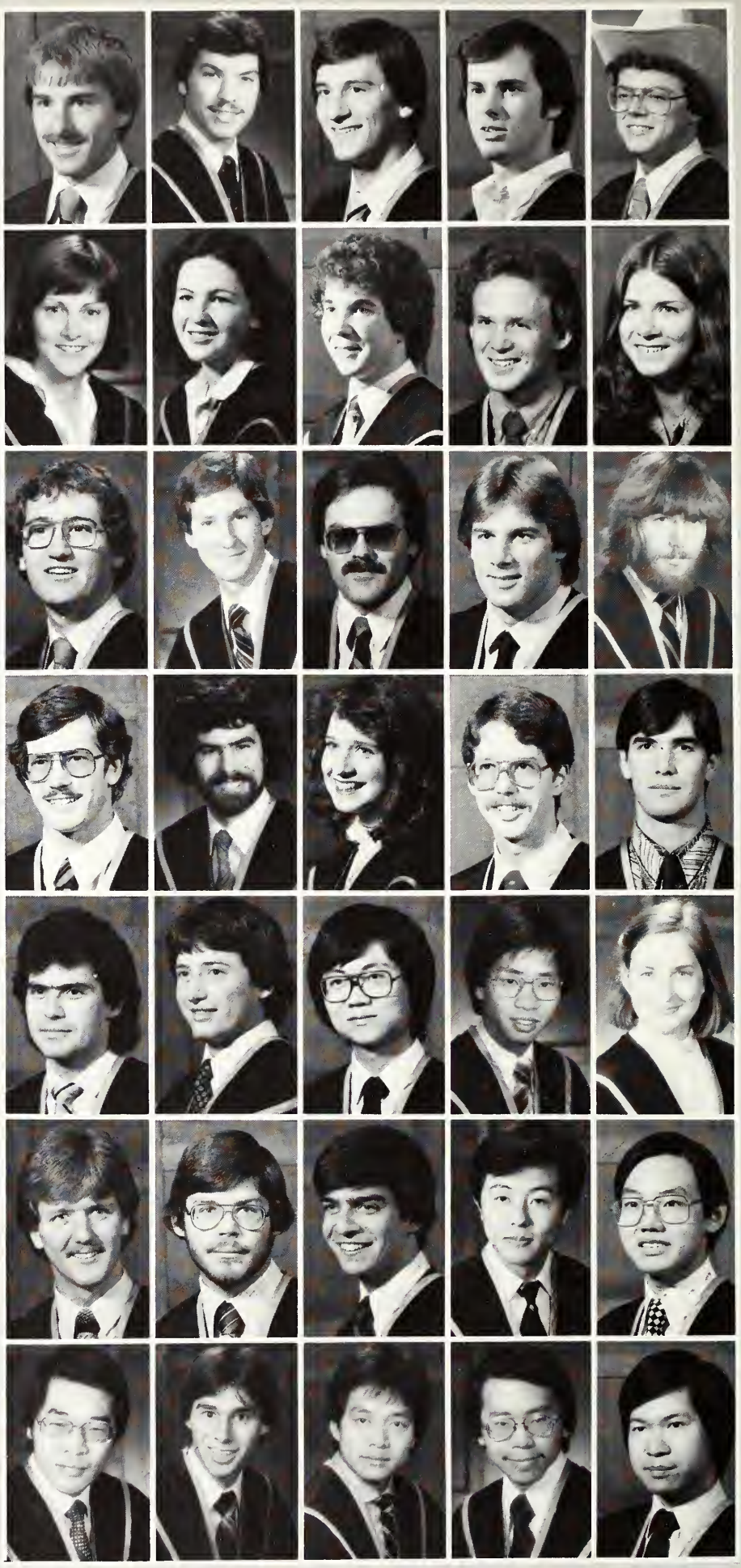

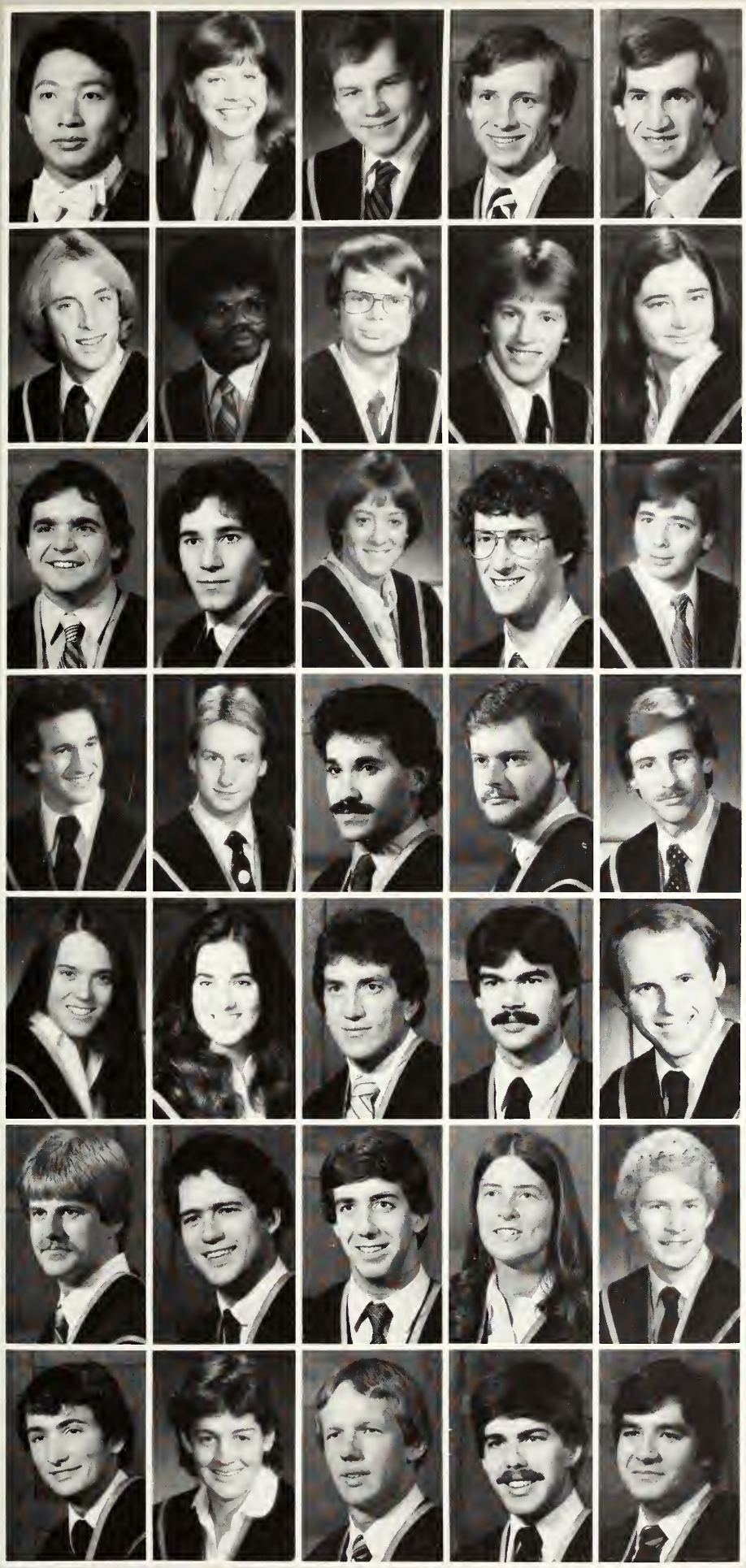

Keng H. Chung, B.Sc. (Eng.)
Chemical Engineering
Janet Clark, B.Sc. (Eng.)
Engineering Chemistry
Stephen J. Clark, B.Sc. (Eng.)
Geological Engineering
David Clarry, B.Sc. (Eng.)
Civil Engineering
Robert Cochrane, B.Sc. (Eng.)
Civil Engineering

Brian R. Conlin, B.Sc. (Eng.)
Chemical Engineering
Forde A. Coppin, B.Sc. (Eng.)
Mining Engineering
Neil Coulman, B.Sc. (Eng.)
Physics
Gary Craigen, B.Sc. (Eng.)
Electrical Engineering
Margaret L. Culliton, B.Sc. (Eng.)
Engineering Chemistry

Carmine Cutone, B.Sc. (Eng.)
Civil Engineering
Alexander Dagum, B.Sc. (Eng.)
Mathematics
Barb L. Dalziel, B.Sc. (Eng.)
Chemical Engineering
James A. Davidson, B.Sc. (Eng.)
Electrical Engineering
Michael Davies, B.Sc. (Eng.)
Civil Engineering

Paul M. Davies, B.Sc. (Eng.)
Chemical Engineering
Graham Davis, B.Sc. (Eng.)
Metallurgical Engineering
Jose A. De Abreu-Garcia, B.Sc. (Eng.)
Electrical Engineering
Gordon M. Deans, B.Sc. (Eng.)
Electrical Engineering
Kenneth B. DeGraaf, B.Sc. (Eng.)
Chemical Engineering

Cynthia Des Brisay, B.Sc. (Eng.)
Engineering Chemistry
Denise A. Dignum, B.Sc. (Eng.)
Chemical Engineering
John Disano, B.Sc. (Eng.)
Mechanical Engineering
James Doble, B.Sc. (Eng.)
Electrical Engineering
Peter E. Dodsworth, B.Sc. (Eng.)
Mechanical Engineering

Edward A. Doleman, B.Sc. (Eng.)
Mechanical Engineering
Gregory Doliszny, B.Sc. (Eng.)
Chemical Engineering
Philippe R. Dollois, B.Sc. (Eng.)
Physics
Jill Donnelly, B.Sc. (Eng.)
Geological Engineering
Liam Donworth, B.Sc. (Eng.)
Electrical Engineering

William M. Drennan, B.Sc. (Eng.)
Mathematics
Fiona Duckett, B.Sc. (Eng.)
Civil Engineering
Weldon D. Dueck, B.Sc. (Eng.)
Mechanical Engineering
P. Kingston Duffie, B.Sc. (Eng.)
Physics
Marc Durand, B.Sc. (Eng.)
Metallurgical Engineering

William Durrell, B.Sc. (Eng.)
Civil Engineering
Paul F. Earl, B.Sc. (Eng.)
Chemical Engineering

Thomas Ebbern, B.Sc. (Eng.)
Geophysics
Catherine M. Ella, B.Sc. (Eng.)
Mechanical Engineering

Lance Erion, B.Sc. (Eng.)
Civil Engineering
Daniel Zap Evans, B.Sc. (Eng.)
Civil Engineering
Alan L. Farrow, B.Sc. (Eng.)
Mechanical Engineering
Ron Feniak, B.Sc. (Eng.)
Civil Engineering
Brian Fenlon, B.Sc. (Eng.)
Civil Engineering

Tom Finan, B.Sc. (Eng.)
Mechanical Engineering
E. Colin Finn, B.Sc. (Eng.)
Electrical Engineering
Jim Firstbrook, B.Sc. (Eng.)
Physics
Joan E. Fiset, B.Sc. (Eng.)
Mining Engineering
Andrew D. Fisher, B.Sc. (Eng.)
Mechanical Engineering

Chuck Fournier, B.Sc. (Eng.)
Civil Engineering
Michael Freemark, B.Sc. (Eng.)
Mechanical Engineering
Ribson C. Gabonowe, B.Sc. (Eng.)
Mining Engineering
David Gaensbauer, B.Sc. (Eng.)
Mechanical Engineering
Violeta Garcia, B.Sc. (Eng.)
Engineering Chemistry

Brian Seth Gaunce, B.Sc. (Eng.)
Civil Engineering
Raymond Gee, B.Sc. (Eng.)
Electrical Engineering
Warren P. Gilman, B.Sc. (Eng.)
Mining Engineering
Michael D. Godfrey, B.Sc. (Eng.)
Electrical Engineering
John Godkin, B.Sc. (Eng.)
Mechanical Engineering

Kenneth R. Gold, B.Sc. (Eng.)
Electrical Engineering
J. Peter Gordon, B.Sc. (Eng.)
Geological Engineering
Jonathan Gough, B.Sc. (Eng.)
Metallurgical Engineering
Roy D. Gould, B.Sc. (Eng.)
Electrical Engineering
Andrew R. Graham, B.Sc. (Eng.)
Mechanical Engineering

Flea-bitten frosh?

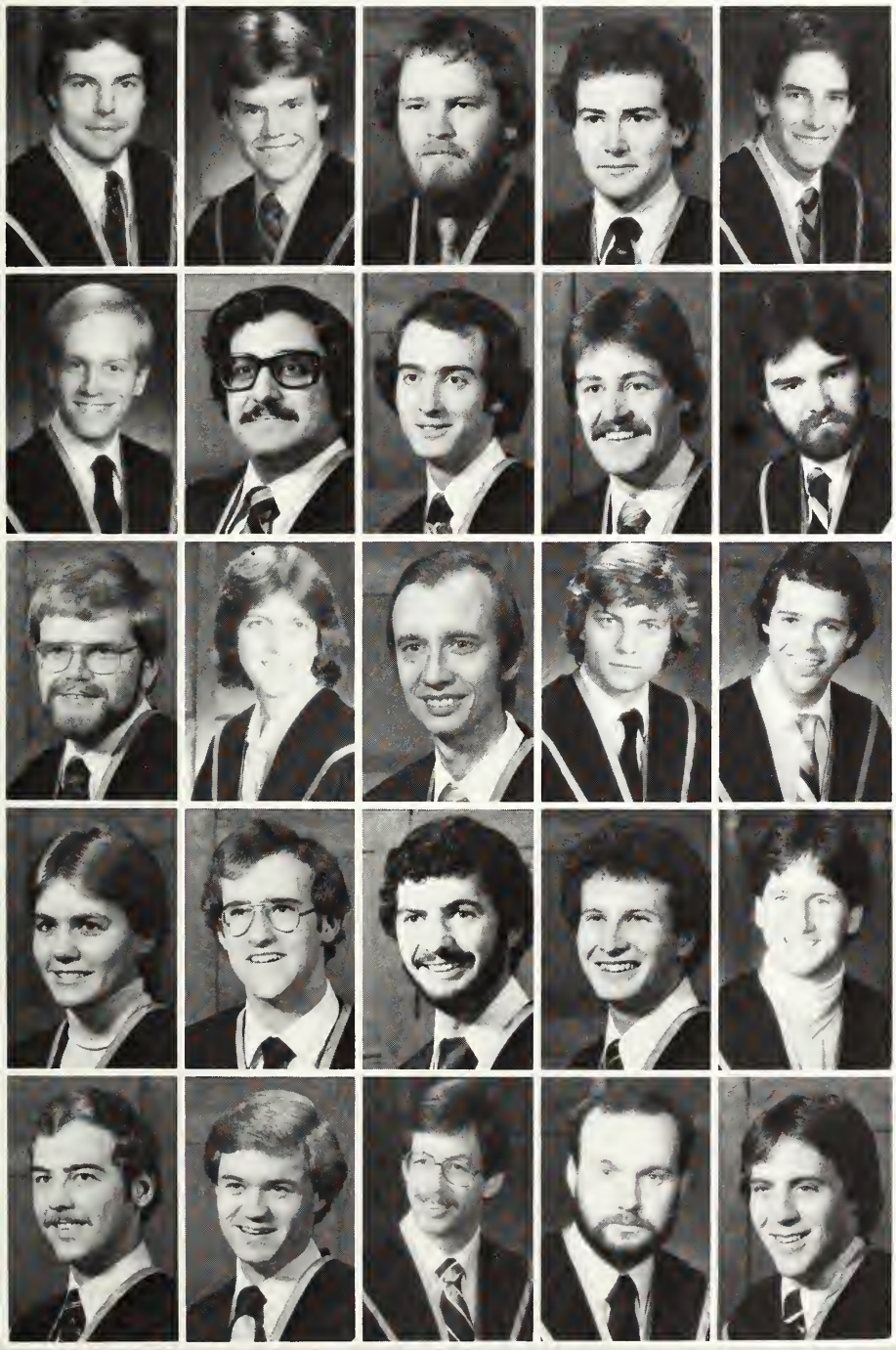

Robert Gray, B.Sc. (Eng.)
Civil Engineering
Stephen Green, B.Sc. (Eng.)
Chemical Engineering
Russell E.R. Greenham, B.Sc. (Eng.)
Electrical Engineering
M. James M. Grieve, B.Sc. (Eng.)
Physics
James F. Guillet, B.Sc. (Eng.)
Electrical Engineering

David B. Gunn, B.Sc. (Eng.)
Electrical Engineering
Sanjay Gupta, B.Sc. (Eng.)
Mechanical Engineering
Geoffrey Halferdahl, B.Sc. (Eng.)
Civil Engineering
Mark W. Halinaty, B.Sc. (Eng.)
Physics
Paul Halinaty, B.Sc. (Eng.)
Physics

Gary Hansen, B.Sc. (Eng.)
Mechanical Engineering
Beverly Hardy, B.Sc. (Eng.)
Chemical Engineering
Ronald C. Hartling, B.Sc. (Eng.)
Electrical Engineering
William Harvey, B.Sc. (Eng.)
Mechanical Engineering
Paul M. Haycraft, B.Sc. (Eng.)
Mechanical Engineering

Carolina Heins, B.Sc. (Eng.)
Mechanical Engineering
Bruce A. Henderson, B.Sc. (Eng.)
Electrical Engineering
Gary Hendy, B.Sc. (Eng.)
Civil Engineering
Brian Hill, B.Sc. (Eng.)
Mining Engineering
David Hislop, B.Sc. (Eng.)
Civil Engineering

J. William Hissink, B.Sc. (Eng.)
Mechanical Engineering
James Hobson, B.Sc. (Eng.)
Metallurgical Engineering
Eric Hoffman, B.Sc. (Eng.)
Chemical Engineering
Mike Hoffman, B.Sc. (Eng.)
Mining Engineering
Michael Hogan, B.Sc. (Eng.)
Mining Engineering

Mark G. Holland, B.Sc. (Eng.)
Electrical Engineering
R. Gregory Hood, B.Sc. (Eng.)
Geophysics
Philip H. Hopkins, B.Sc. (Eng.)
Mining Engineering
Eric A. Howarth, B.Sc. (Eng.)
Mathematics
Bernard Y. Hsu, B.Sc. (Eng.)
Mechanical Engineering

Ann Hustis, B.Sc. (Eng.)
Metallurgical Engineering
Wilson Imandojemu, B.Sc. (Eng.)
Civil Engineering
Kiyomi Irizawa, B.Sc. (Eng.)
Chemical Engineering
Leslie D. Jamison, B.Sc. (Eng.)
Chemical Engineering
James L. Jarrell, B.Sc. (Eng.)
Geological Engineering

Alan Jarvis, B.Sc. (Eng.)
Engineering Chemistry
Gary Johnson, B.Sc. (Eng.)
Electrical Engineering
Michael J. Johnson, B.Sc. (Eng.)
Metallurgical Engineering
Brian D. Johnston, B.Sc. (Eng.)
Chemical Engineering
Ralph R. Joseph, B.Sc. (Eng.)
Electrical Engineering

Murray Josselyn, B.Sc. (Eng.)
Civil Engineering
Lloyd R. Kadden, B.Sc. (Eng.)
Chemical Engineering
Peter Shiu-Ping Kam, B.Sc. (Eng.)
Electrical Engineering
Dora Kane, B.Sc. (Eng.)
Metallurgical Engineering
Lorna Kean, B.Sc. (Eng.)
Civil Engineering

Philip Keele, B.Sc. (Eng.)
Mining Engineering
Allan Keller, B.Sc. (Eng.)
Mechanical Engineering
Michael Kelly, B.Sc. (Eng.)
Civil Engineering
Michael D. Kelly, B.Sc. (Eng.)
Mining Engineering
Joseph M. Keogh, B.Sc. (Eng.)
Mechanical Engineering

Michael Kerlin, B.Sc. (Eng.)
Geophysics
Ian Kilborn, B.Sc. (Eng.)
Mechanical Engineering
Kiedock Kim, B.Sc. (Eng.)
Metallurgical Engineering
Richard Klajnscek, B.Sc. (Eng.)
Mechanical Engineering
Cheryl D. Kline, B.Sc. (Eng.)
Mechanical Engineering

Andrea Knutson, B.Sc. (Eng.)
Mechanical Engineering
Michael A. Krause, B.Sc. (Eng.)
Electrical Engineering
David C. Kuhn, B.Sc. (Eng.)
Mathematics
Stephen O. Lacey, B.Sc. (Eng.)
Mechanical Engineering
John W. Lacy, B.Sc. (Eng.)
Chemical Engineering

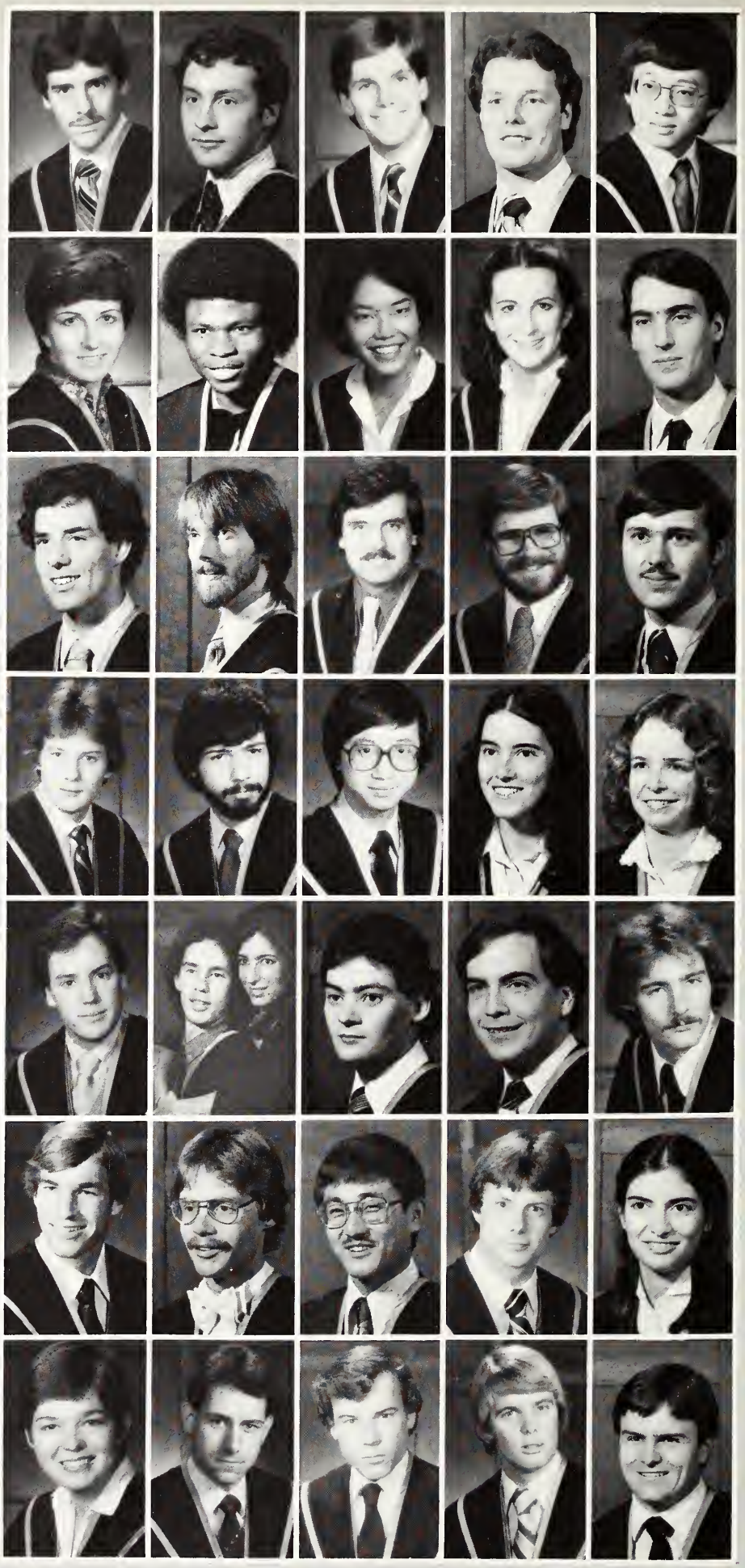

Elaine Lai, B.Sc. (Eng.)
Civil Engineering
Grace Lai, B.Sc. (Eng.)
Civil Engineering
Leslie L. Langlotz, B.Sc. (Eng.)
Mathematics
Terrence M.M. Laronde, B.Sc. (Eng.)
Electrical Engineering
Edmund Lau, B.Sc. (Eng.)
Civil Engineering

Peter Laughton, B.Sc. (Eng.)
Physics
Karen Ka-Nin Law, B.Sc. (Eng.)
Civil Engineering
J. Craig Lawrence, B.Sc. (Eng.)
Electrical Engineering
Mark A. Lawrence, B.Sc. (Eng.)
Mechanical Engineering
Joann Leblanc, B.Sc. (Eng.)
Engineering Chemistry

Engineering carol service

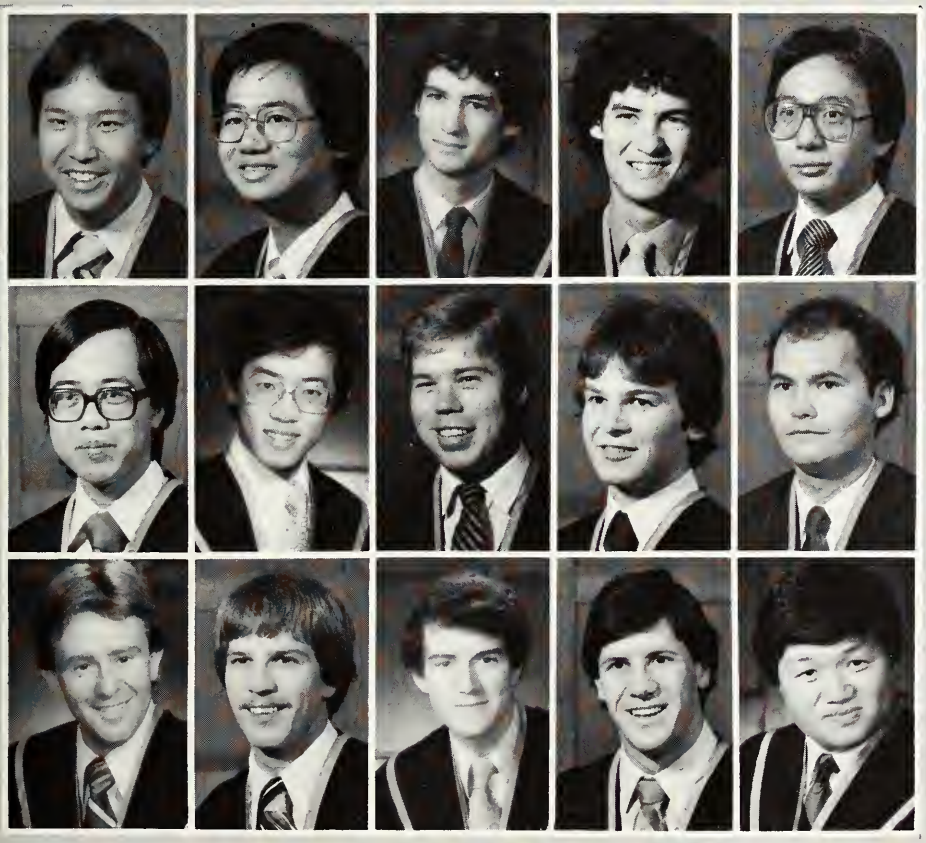

Donald G. Lee, B.Sc. (Eng.)
Mechanical Engineering
Peter Tak-Lern Lee, B.Sc. (Eng.)
Mechanical Engineering
Jean M. Legault, B.Sc. (Eng.)
Geological Engineering
Marc H. Legault, B.Sc. (Eng.)
Geological Engineering
Alan K.K. Leung, B.Sc. (Eng.)
Electrical Engineering

Alan Min-Shak Leung, B.Sc. (Eng.)
Chemical Engineering
Edward Leung, B.Sc. (Eng.)
Civil Enginerring
Bob Little, B.Sc. (Eng.)
Mechanical Engineering
Douglas O. Lockhart, B.Sc. (Eng.)
Electrical Engineering
Frederick W. Lofgren, B.Sc. (Eng.)
Electrical Engineering

Paul Loney, B.Sc. (Eng.)
Civil Engineering
Norman Looker, B.Sc. (Eng.)
Mechanical Engineering
Andrew J. Lowry, B.Sc. (Eng.)
Mechanical Engineering
Bill Lucas, B.Sc. (Eng.)
Electrical Engineering
David Ping Lai Lui, B.Sc. (Eng.)
Electrical Engineering

Steven Lui, B.Sc. (Eng.)
Mathematics
Darren Lynn, B.Sc. (Eng.)
Electrical Engineering
Patrick Sze-Oi Ma, B.Sc. (Eng.)
Electrical Engineering
Donald G. MacDiarmid, B.Sc. (Eng.)
Chemical Engineering
Dorelle A. MacDonald, B.Sc. (Eng.)
Mechanical Engineering

Killer squirrels beware

Kevin MacIntosh, B.Sc. (Eng.)
Civil Engineering
David E. Marek, B.Sc. (Eng.)
Geological Engineering
Catherine Maritan, B.Sc. (Eng.)
Mining Engineering
David P. Marriott, B.Sc. (Eng.)
Physics
Larry Masotti, B.Sc. (Eng.)
Electrical Engineering

Dick Matthews, B.Sc. (Eng.)
Mining Engineering
Michael G. Mayer, B.Sc. (Eng.)
Electrical Engineering
Robert McBrien, B.Sc. (Eng.)
Mechanical Engineering
Kian McCaldon, B.Sc. (Eng.)
Chemical Engineering
Edward McColm, B.Sc. (Eng.)
Civil Engineering

Robert W. McCracken, B.Sc. (Eng.)
Engineering Chemistry
David McDonald, B.Sc. (Eng.)
Mechanical Engineering
John McGaughey, B.Sc. (Eng.)
Geophysics
Joel McGrath, B.Sc. (Eng.)
Civil Engineering
Colin McInnes, B.Sc. (Eng.)
Electrical Engineering

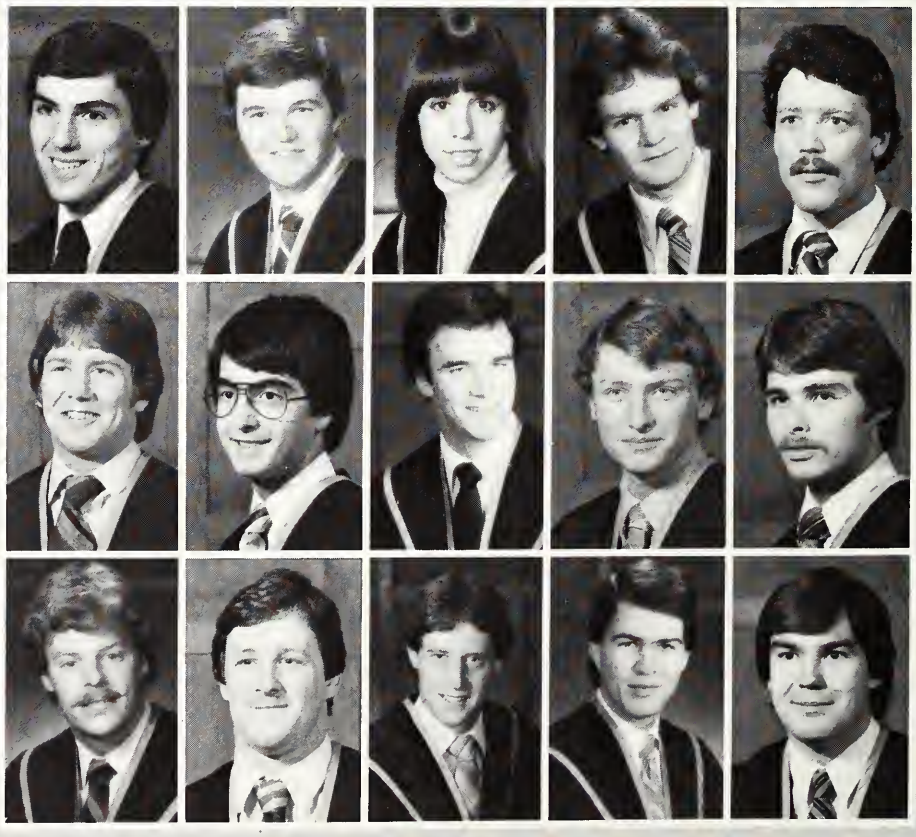

David E. Meldrum, B.Sc. (Eng.)
Chemical Engineering
William M. Melnik, B.Sc. (Eng.)
Engineering Chemistry
Philip C. Meyers, B.Sc. (Eng.)
Chemical Engineering
James Mihell, B.Sc. (Eng.)
Metallurgical Engineering
Janey S. Mills, B.Sc. (Eng.)
Engineering Chemistry

Ted Minnes, B.Sc. (Eng.)
Mining Engineering
David A. Moloney, B.Sc. (Eng.)
Civil Engineering
Chris Morden, B.Sc. (Eng.)
Civil Engineering

Kirsten Morris, B.Sc. (Eng.)
Mathematics
R.W. Keith Morrison, B.Sc. (Eng.)
Geological Engineering
Dino M. Morson, B.Sc. (Eng.)
Mechanical Engineering

Spencer, K. Mpe, B.Sc. (Eng.)
Mining Engineering
Kenneth C.C. Mulders, B.Sc. (Eng.)
Geological Engineering
Rudy Muljono, B.Sc. (Eng.)
Civil Engineering

Hau Chun Mun, B.Sc. (Eng.)
Chemical Engineering
Maurice Murphy, B.Sc. (Eng.)
Civil Engineering
Catherine Murray, B.Sc. (Eng.)
Chemical Engineering
Robert Nairn, B.Sc. (Eng.)
Civil Engineering
Linda E. Nesset, B.Sc. (Eng.)
Geological Engineering

Alastair Nichol, B.Sc. (Eng.)
Chemical Engineering
Jean-Paul F. Noel, B.Sc. (Eng.)
Physics
Jim Norman, B.Sc. (Eng.)
Chemical Engineering
Jean B. Normand, B.Sc. (Eng.)
Mechanical Engineering
Brian M. O'Hearn, B.Sc. (Eng.)
Geological Engineering

Kathryn M. O'Neil, B.Sc. (Eng.)
Mining Engineering
Dan O'Neill, B.Sc. (Eng.)
Electrical Engineering
Brian O'Shaughnessy, B.Sc. (Eng.)
Electrical Engineering
Sydney Pang, B.Sc. (Eng.)
Civil Engineering
Ewald Andre Pengel, B.Sc. (Eng.)
Metallurgical Engineering

Nicholas J. Penn, B.Sc. (Eng.)
Mathematics, Mechanical Engineering
Wayne L.E. Penno, B.Sc. (Eng.)
Geological Engineering
Michael P. Perri, B.Sc. (Eng.)
Mechanical Engineering
Stephen Perry, B.Sc. (Eng.)
Electrical Engineering
Mike A. Petrina, B.Sc. (Eng.)
Mining Engineering

Gregory C. Petryna, B.Sc. (Eng.)
Electrical Engineering
H. Fraser Phillips, B.Sc. (Eng.)
Mining Engineering
Jefferson Phillips, B.Sc. (Eng.)
Chemical Engineering
Daniel Picard, B.Sc. (Eng.)
Metallurgical Engineering
Kevin J. Pollock, B.Sc. (Eng.)
Mechanical Engineering

Suzanne Pond, B.Sc. (Eng.)
Metallurgical Engineering
Greg Porter, B.Sc. (Eng.)
Electrical Engineering
Gordon Pratt, B.Sc. (Eng.)
Mechanical Engineering
Michael J. Quick, B.Sc. (Eng.)
Mining Engineering
Robert Rainsberry, B.Sc. (Eng.)
Mining Engineering

R. Scott Ray, B.Sc. (Eng.)
Mechanical Engineering
David Read, B.Sc. (Eng.)
Civil Engineering
Nancy Read, B.Sc. (Eng.)
Physics
Kathleen E. Reece, B.Sc. (Eng.)
Physics
Douglas Reesor, B.Sc. (Eng.)
Metallurgical Engineering

Gordon H. Reynen, B.Sc. (Eng.)
Physics
Steven J. Rhodes, B.Sc. (Eng.)
Electrical Engineering
Dana Rice, B.Sc. (Eng.)
Electrical Engineering
David Richardson, B.Sc. (Eng.)
Metallurgical Engineering
Steven A. Ridolfi, B.Sc. (Eng.)
Physics

G. Wesley Roberts, B.Sc. (Eng.)
Mining Engineering
Jeffrey Roberts, B.Sc. (Eng.)
Civil Engineering
Rodney Robillard, B.Sc. (Eng.)
Civil Engineering
Andrew M. Ross, B.Sc. (Eng.)
Engineering Chemistry
Janice Ryan, B.Sc. (Eng.)
Mechanical Engineering

Christopher Ryell, B.Sc. (Eng.)
Civil Engineering
Eric M. Saizew, B.Sc. (Eng.)
Chemical Engineering
Greg Santyr, B.Sc. (Eng.)
Mechanical Engineering
Aldo Savo Santone, B.Sc. (Eng.)
Mining Engineering
Stephen Schijns, B.Sc. (Eng.)
Civil Engineering

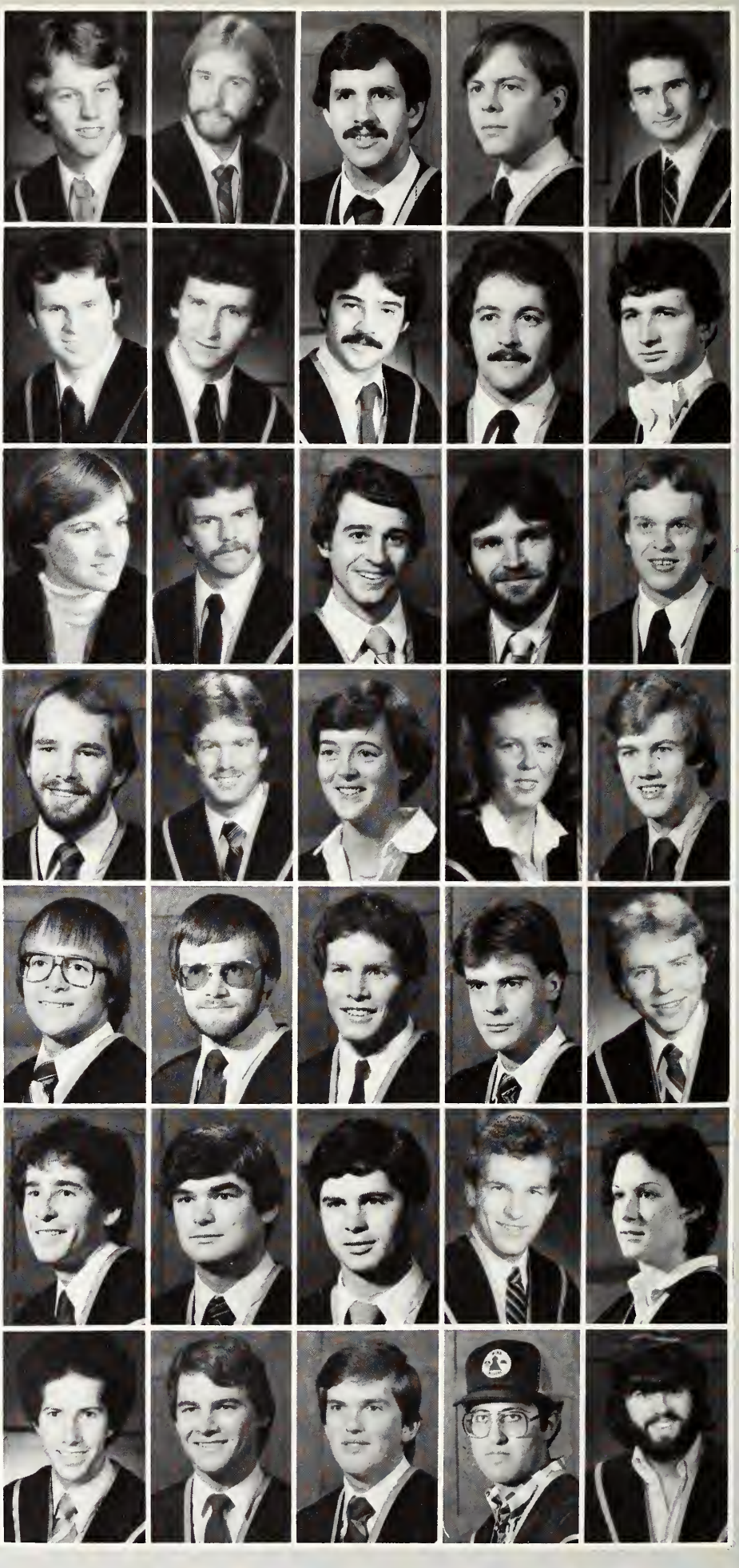

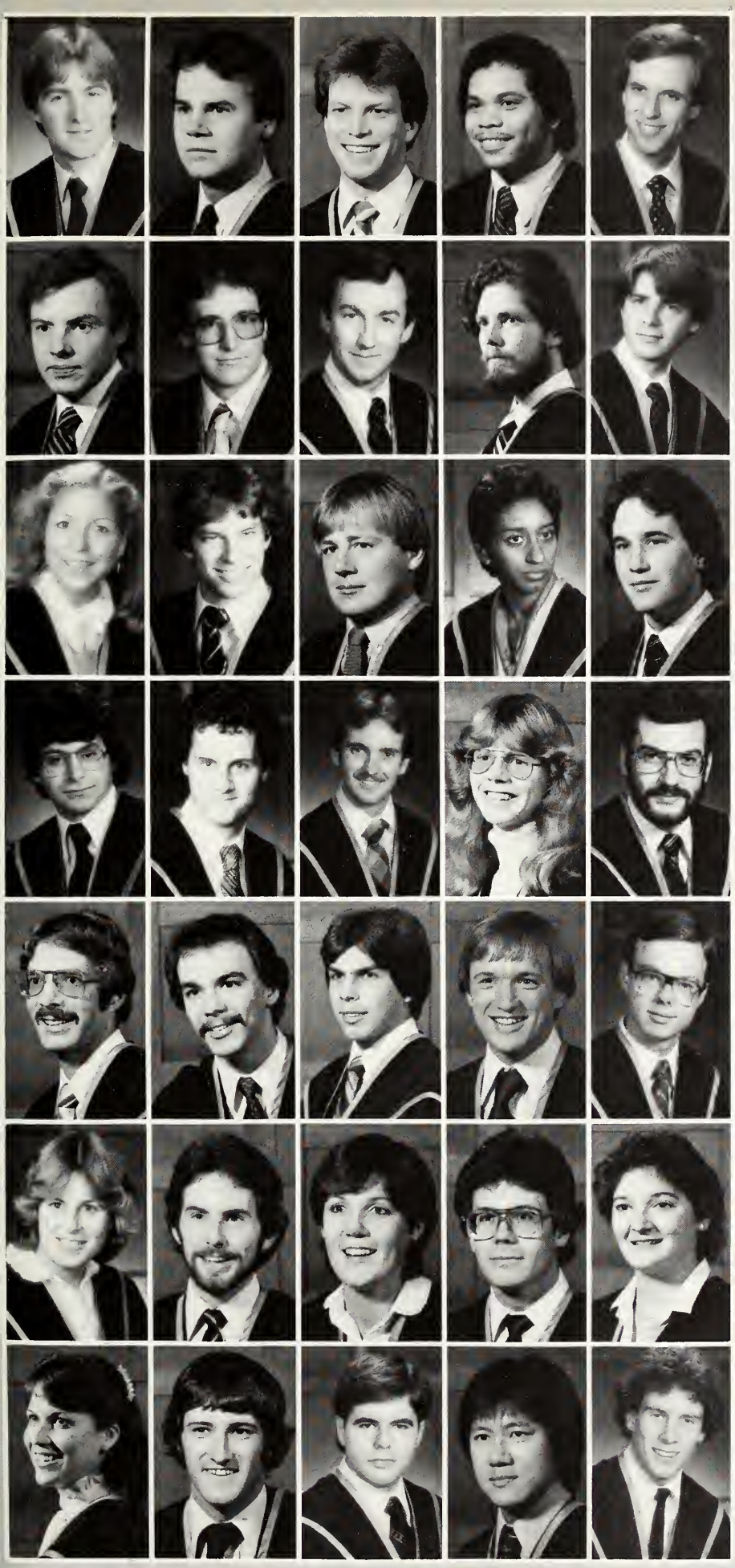

Jim Schwartz, B.Sc. (Eng.)
Chemical Engineering
Allen Scott, B.Sc. (Eng.)
Mathematics
Michael L. Scott, B.Sc. (Eng.)
Mathematics
David F. Sears, B.Sc. (Eng.)
Mechanical Engineering
Christopher R. Seasons, B.Sc. (Eng.)
Chemical Engineering

John B. Selke, B.Sc. (Eng.)
Electrical Engineering
Edward R. Shannon, B.Sc. (Eng.)
Mechanical Engineering
John D. Shaw, B.Sc. (Eng.)
Mechanical Engineering
David M. Shelley, B.Sc. (Eng.)
Electrical Engineering
Peter Shewchenko, B.Sc. (Eng.)
Mechanical Engineering

Catherina Shirokoff, B.Sc. (Eng.)
Metallurgical Engineering
Norman V. Siebrasse, B.Sc. (Eng.)
Physics
Mark Siemonsen, B.Sc. (Eng.)
Mechanical Engineering
Nandwatie Singh, B.Sc. (Eng.)
Civil Engineering
James Skirda, B.Sc. (Eng.)
Civil Engineering

Roy Slack, B.Sc. (Eng.)
Mining Engineering
Steven F. Slattery, B.Sc. (Eng.)
Mechanical Engineering
Christopher R. Slongo, B.Sc. (Eng.)
Mechanical Engineering
Margaret L. Smith, B.Sc. (Eng.)
Mathematics
Roy F. Spannbauer, B.Sc. (Eng.)
Electrical Engineering

Brian H. Speer, B.Sc. (Eng.)
Mechanical Engineering
Robert J. Spence, B.Sc. (Eng.)
Mechanical Engineering
John-Paul Spessot, B.Sc. (Eng.)
Electrical Engineering
Kurt H. Stauffert, B.Sc. (Eng.)
Geological Engineering
Owen J. Steele, B.Sc. (Eng.)
Geological Engineering

Susan E. Steele, B.Sc. (Eng.)
Mining Engineering
Robert Stephenson, B.Sc. (Eng.)
Civil Engineering
Mary Frances Stewart, B.Sc. (Eng.)
Mathematics
William Stewart, B.Sc. (Eng.)
Civil Engineering
Maureen J. Sullivan, B.Sc. (Eng.)
Electrical Engineering

Adeline J. Sunderland, B.Sc. (Eng.)
Mechanical Engineering
Robert L. Surgenor, B.Sc. (Eng.)
Electrical Engineering
John M. Takerer, B.Sc. (Eng.)
Mining Engineering
Kee L. Tan, B.Sc. (Eng.)
Chemical Engineering
James T. Tarlton, B.Sc. (Eng.)
Chemical Engineering

James Tasker, B.Sc. (Eng.)
Chemical Engineering
Robert Taylor, B.Sc. (Eng.)
Civil Engineering
Joan Tempest, B.Sc. (Eng.)
Chemical Engineering
Martin Tenhove, B.Sc. (Eng.)
Mechanical Engineering
John G. Thistle, B.Sc. (Eng.)
Physics

Gordon D. Thompson, B.Sc. (Eng.)
Electrical Engineering
Michael Thompson, B.Sc. (Eng.)
Mechanical Engineering
Stephen W. Thompson, B.Sc. (Eng.)
Mechanical Engineering
Brad Tipler, B.Sc. (Eng.)
Electrical Engineering
Danny Tom, B.Sc. (Eng.)
Electrical Engineering

Susan M. Tompkins, B.Sc. (Eng.)
Mechanical Engineering
Dawson Chi Him Tse, B.Sc. (Eng.)
Civil Engineering
Anthony Tso, B.Sc. (Eng.)
Civil Engineering
R. Kurt Ungar, B.Sc. (Eng.)
Engineering Chemistry
Paul D. Valz, B.Sc. (Eng.)
Chemical Engineering

Ronald F. Van Huuksloot, B.Sc. (Eng.)
Mechanical Engineering
Robert V.E. Van Veen, B.Sc. (Eng.)
Electrical Engineering
Joseph P. Vecchio, B.Sc. (Eng.)
Mechanical Engineering
Martin Veltmann, B.Sc. (Eng.)
Mechanical Engineering
Massimo Verardo, B.Sc. (Eng.)
Electrical Engineering

Jayne Walker, B.Sc. (Eng.)
Metallurgical Engineering
Susan E. Warkentin, B.Sc. (Eng.)
Mechanical Engineering
Nevil J. Whitty, B.Sc. (Eng.)
Chemical Engineering
Ian Wiggs, B.Sc. (Eng.)
Mechanical Engineering
Philip Wild, B.Sc. (Eng.)
Mechanical Engineering

Deborah Wilson, B.Sc. (Eng.)
Chemical Engineering
Anthony S. Wing, B.Sc. (Eng.)
Mathematics
Donna L. Winthrop, B.Sc. (Eng.)
Chemical Engineering
Valerie J. Wolfe, B.Sc. (Eng.)
Engineering Chemistry
Robert Wonnacott, B.Sc. (Eng.)
Civil Engineering

Swee W. Woo, B.Sc. (Eng.)
Chemical Engineering
Richard Woodend, B.Sc. (Eng.)
Physics
Michael B. Woods, B.Sc. (Eng.)
Physics
W. Stephen Woods, B.Sc. (Eng.)
Physics
Carol J. Worsfold, B.Sc. (Eng.)
Metallurgical Engineering

Robert J.P. Yarnell, B.Sc. (Eng.)
Chemical Engineering
Susan M. Yatabe, B.Sc. (Eng.)
Geological Engineering
John W.T. Yau, B.Sc. (Eng.)
Electrical Engineering
Tet Hin Yeap, B.Sc. (Eng.)
Electrical Engineering
Kwok-Fai Gary Yim, B.Sc. (Eng.)
Chemical Engineering

Marie Yoshimoto, B.Sc. (Eng.)
Geophysics
Andrew F. Young, B.Sc. (Eng.)
Electrical Engineering
Heather C. Young, B.Sc. (Eng.)
Chemical Engineering
Richard Yun, B.Sc. (Eng.)
Mechanical Engineering
Miroslav Zatka, B.Sc. (Eng.)
Engineering Chemistry

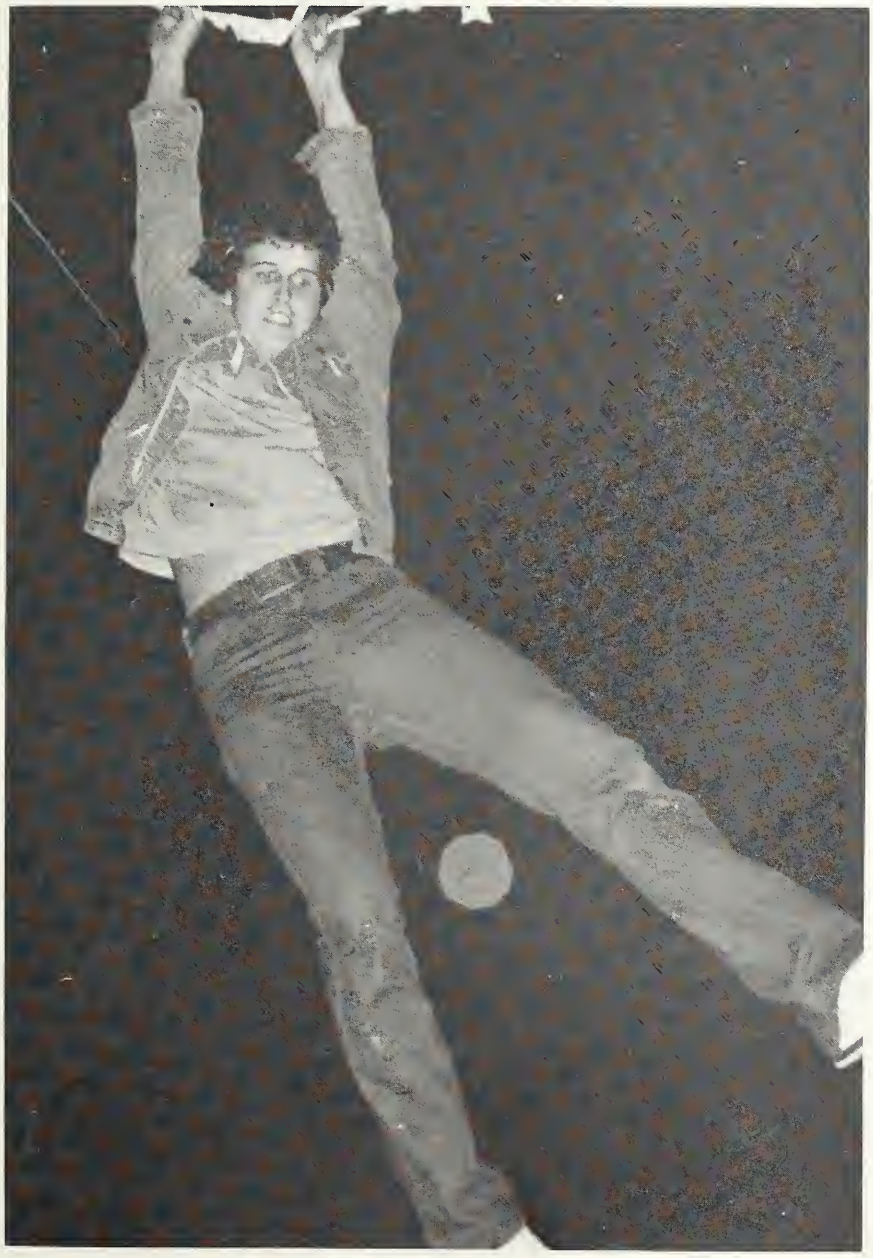

At the end of his rope

Nancy E. Adams, B.Sc. (Hons.)
Life Sciences
Jane Aldridge, B.Sc. (Hons.)
Life Sciences
Laurel Archer, B.Sc. (Hons.)
Geography
Robert A. Arthur, B.Sc. (Hons.)
Geological Science
Ron Balkisoon, B.Sc. (Hons.)
Life Sciences

Brent A. Ball, B.Sc. (Hons.)
Chemistry
Joan M. Barker, B.Sc. (Hons.)
Life Sciences
Sharon Basaraba, B.Sc. (Hons.)
Biology
Barbara A. Beasley, B.Sc. (Hons.)
Biology
Catherine G. Beres, B.Sc. (Hons.)
Biology

Janet E. Berkman, B.Sc. (Hons.)
Mathematics
Karen Bernhardt, B.Sc. (Hons.)
Life Sciences
F. Wayne Bigby, B.Sc. (Hons.)
Biochemistry
Barbara A. Black, B.Sc. (Hons.)
Biology
Dianne E. Borg, B.Sc. (Hons.)
Mathematics

Donna C. Brett, B.Sc. (Hons.)
Life Sciences
Kathleen Brooks, B.Sc. (Hons.)
Life Sciences
Jereleen Brydon, B.Sc. (Hons.)
Geography
Suzanne C. Buchanan, B.Sc. (Hons.)
Life Sciences
Murray Bush, B.Sc. (Hons.)
Physics

This causes what?

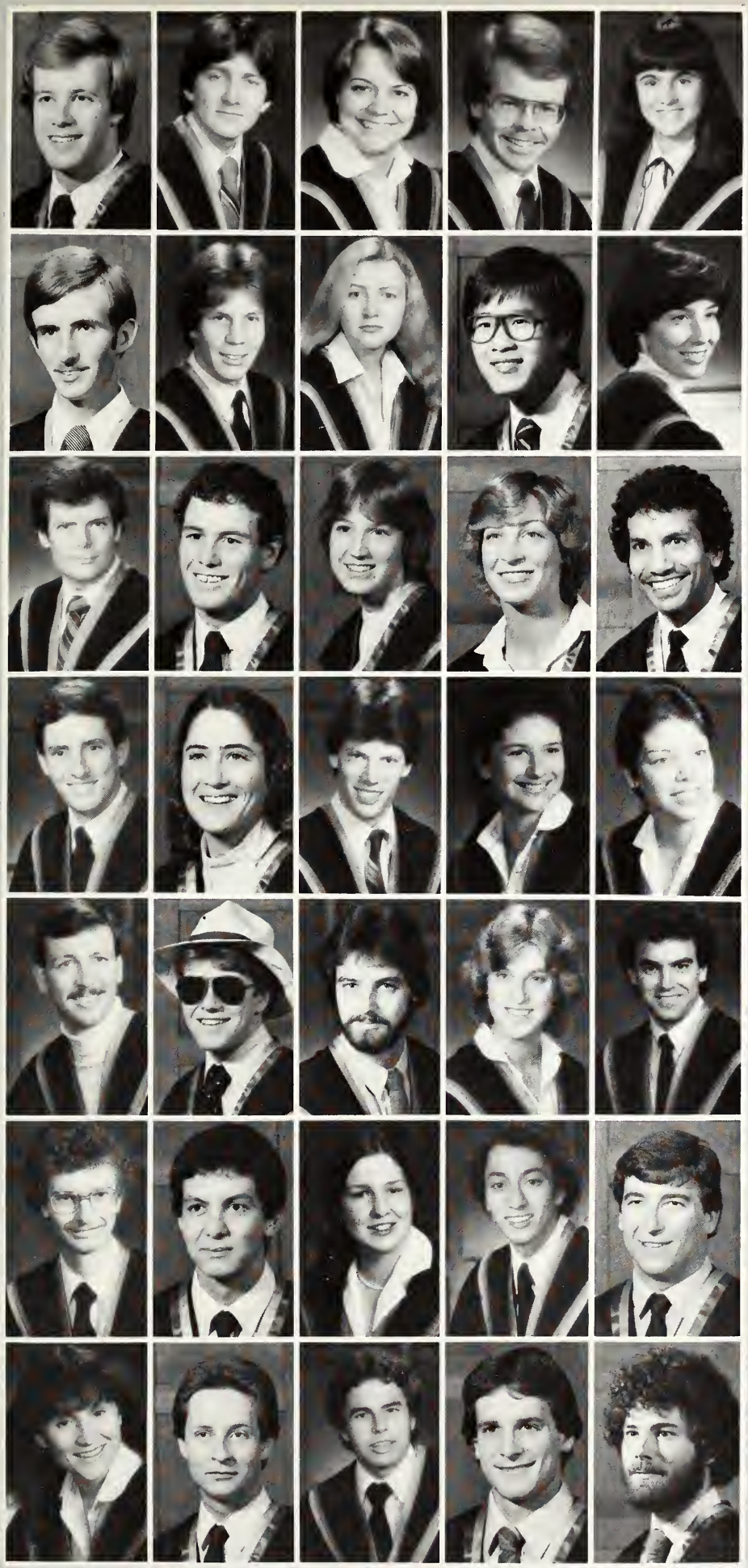

R. Denys Calvin, B.Sc. (Hons.)
Mathematics, Economics
Duncan Cameron, B.Sc. (Hons.)
Computing Science, Mathematics
Karen A. Campbell, B.Sc. (Hons.)
Biology
Robert Campbell, B.Sc. (Hons.)
Biochemistry
Susan E. Carlisle, B.Sc. (Hons.)
Biology

Peter J. Carter, B.Sc. (Hons.)
Geological Science
A. Celovsky, B.Sc. (Hons.)
Chemistry
Cynthia A. Chambers, B.Sc. (Hons.)
Life Sciences
Cliff Chan, B.Sc. (Hons.)
Life Sciences
Cynthia A. Childs, B.Sc. (Hons.)
Biology

Bob Clinton, B.Sc. (Hons.)
Life Sciences
Daniel W. Clow, B.Sc. (Hons.)
Life Sciences
Sally Cockburn, B.Sc. (Hons.)
Mathematics
Cynthia R.R. Corbett, B.Sc. (Hons.)
Geological Science
B. John Coutinho, B.Sc. (Hons.)
Life Sciences

Donald F. Cranston, B.Sc. (Hons.)
Life Sciences
Catherine A. Crowley, B.Sc. (Hons.)
Biology
Thomas W. Currie, B.Sc. (Hons.)
Life Sciences
Cheryl C. Davey, B.Sc. (Hons.)
Biology
Kathryn M. Davis, B.Sc. (Hons.)
Life Sciences

Michael R.P. De La Roche, B.Sc. (Hons.)
Life Sciences
Mark A. Delamere, B.Sc. (Hons.)
Life Sciences
Jean Denis, B.Sc. (Hons.)
Biology
Caroline Dick, B.Sc. (Hons.)
Biochemistry
Robert H. Donevan, B.Sc. (Hons.)
Life Sciences

Art Dunham, B.Sc. (Hons.)
Computing Science
Sherif El-Defrawy, B.Sc. (Hons.)
Life Sciences
Carol E. Ellis, B.Sc. (Hons.)
Geological Science
Ivor R. Elrifi, B.Sc. (Hons.)
Biology
Bruce T. Evans, B.Sc. (Hons.)
Geological Science

Clare Evans, B.Sc. (Hons.)
Life Sciences
Stephen Fast, B.Sc. (Hons.)
Computing Science
Robert B. Faught, B.Sc. (Hons.)
Computing Science
Steven Fleckenstein, B.Sc. (Hons.)
Biochemistry
David Fleet, B.Sc. (Hons.)
Computing Science, Mathematics

Fiona L. Fleming, B.Sc. (Hons.)
Life Sciences
Barry S. Flinn, B.Sc. (Hons.)
Biology
James Fredenburgh, B.Sc. (Hons.)
Biochemistry
Christine Friedenreich, B.Sc. (Hons.)
Life Sciences
Barbara Frisken, B.Sc. (Hons.)
Physics

Esmeralda Garcia, B.Sc. (Hons.)
Geological Science
Sandra Gardner, B.Sc. (Hons.)
Mathematics
Carl A. Groom, B.Sc. (Hons.)
Biology
Anne Gunter, B.Sc. (Hons.)
Biology
Mary Lee Halverson, B.Sc. (Hons.)
Biology

Kent Haolen, B.Sc. (Hons.)
Geological Science, Chemistry
Laurie Harterre, B.Sc. (Hons.)
Life Sciences
Christine Hawryszko, B.Sc. (Hons.)
Mathematics and Statistics
Darlene T. Hoeg, B.Sc. (Hons.)
Mathematics
Andrew J. Hollbach, B.Sc. (Hons.)
Computing Science

Kevin Hood, B.Sc. (Hons.)
Theoretical Physics
Eric L. Hoogendoorn, B.Sc. (Hons.)
Geological Science
Nancy E. Hughes, B.Sc. (Hons.)
Life Sciences

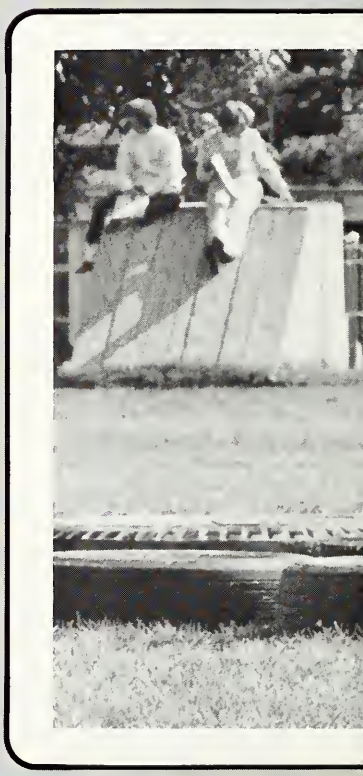

Danielle F. Hunter, B.Sc. (Hons.)
Life Sciences
Graham Hurst, B.Sc. (Hons.)
Chemistry
Bradley K. Jackson, B.Sc. (Hons.)
Geography

Michael Jacobs, B.Sc. (Hons.)
Geological Science
Kathryn Johnston, B.Sc. (Hons.)
Life Sciences
Hal V. Kauffeldt, B.Sc. (Hons.)
Computing Science

Fiona Kidd, B.Sc. (Hons.)
Geological Science
Debra Kiez, B.Sc. (Hons.)
Biology
John H. Kitchen, B.Sc. (Hons.)
Life Sciences
Helga G.H. Koethe, B.Sc. (Hons.)
Geological Science
Nancy Lynn Kyte, B.Sc. (Hons.)
Life Sciences

Andre Laprade, B.Sc. (Hons.)
Biology
Melanie J. Le Riche, B.Sc. (Hons.)
Biology
Patricia Lee, B.Sc. (Hons.)
Geological Science
Lise Leroux, B.Sc. (Hons.)
Mathematics
Gordon MacDonald, B.Sc. (Hons.)
Biology

Robert Mahon, B.Sc. (Hons.)
Biochemistry
Wendy Maijala, B.Sc. (Hons.)
Computing Science
Karen E. Mann, B.Sc. (Hons.)
Geological Science
Lynn L. Martin, B.Sc. (Hons.)
Life Sciences
Joel S. May, B.Sc. (Hons.)
Chemistry

Diane McKend, B.Sc. (Hons.)
Computing Science
Beverly A. McMillan, B.Sc. (Hons.)
Computing Science
Donald G. Mertens, B.Sc. (Hons.)
Chemistry
Larry Middleton, B.Sc. (Hons.)
Theoretical Physics
Susan Milburn, B.Sc. (Hons.)
Life Sciences

The formative years

Ken Miller, B.Sc. (Hons.)
Geological Science
Bruce G. Minnes, B.Sc. (Hons.)
Biology
Roger Mloszewski, B.Sc. (Hons.)
Physics
Nancy A.M. Moher, B.Sc. (Hons.)
Chemistry, Geography
Rosemary E. Mueller, B.Sc. (Hons.)
Life Sciences

Joanne Nadon, B.Sc. (Hons.)
Chemistry, Mathematics
Vic Nishi, B.Sc. (Hons.)
Biology
James North, B.Sc. (Hons.)
Computing Science
Julia A. O'Connor, B.Sc. (Hons.)
Geological Science
Sally O'Neill, B.Sc. (Hons.)
Life Sciences

Sylvia Ann Oikle, B.Sc. (Hons.)
Statistics
H. Lynne Patterson, B.Sc. (Hons.)
Mathematics
Janet E. Payne, B.Sc. (Hons.)
Geological Science
Gregory K. Pearce, B.Sc. (Hons.)
Geography
M. Anne Pedskalny, B.Sc. (Hons.)
Geological Science

Christopher J. Pentleton, B.Sc. (Hons.)
Computing Science
Wendy Peterson, B.Sc. (Hons.)
Life Sciences
Steven N. Pind, B.Sc. (Hons.)
Life Sciences
Pat E. Pope, B.Sc. (Hons.)
Geological Science
Janet E. Price, B.Sc. (Hons.)
Life Sciences

Paul R. Price, B.Sc. (Hons.)
Steven M. Purvis, B.Sc. (Hons.)
Life Sciences
Margaret J. Rausch, B.Sc. (Hons.)
Biology
Susan Rogers, B.Sc. (Hons.)
Biology
Perie A. Saeed, B.Sc. (Hons.)
Biology

Mark E. Samis, B.Sc. (Hons.)
Geological Science
William Saunders, B.Sc. (Hons.)
Gretchen M. Shantz, B.Sc. (Hons.)
Biology
Janet I. Sinden, B.Sc. (Hons.)
Life Sciences
Alison Sorbie, B.Sc. (Hons.)
Life Sciences

Palmer Stoutt, B.Sc. (Hons.)
Computing Science
Elaine P. Sutherland, B.Sc. (Hons.)
Life Sciences
Lynn Sutherland, B.Sc. (Hons.)
Mathematics, Computing Science
Douglas C. Taylor, B.Sc. (Hons.)
Life Sciences
Donald Thacker, B.Sc. (Hons.)
Geography

Alan Thomson, B.Sc. (Hons.)
Biology
Sharon J.P. Thomson, B.Sc. (Hons.)
Life Sciences
Hans L. Thunem, B.Sc. (Hons.)
Life Sciences
Michael D. Timlin, B.Sc. (Hons.)
Geological Science
Paul L. Tocher, B.Sc. (Hons.)
Biology

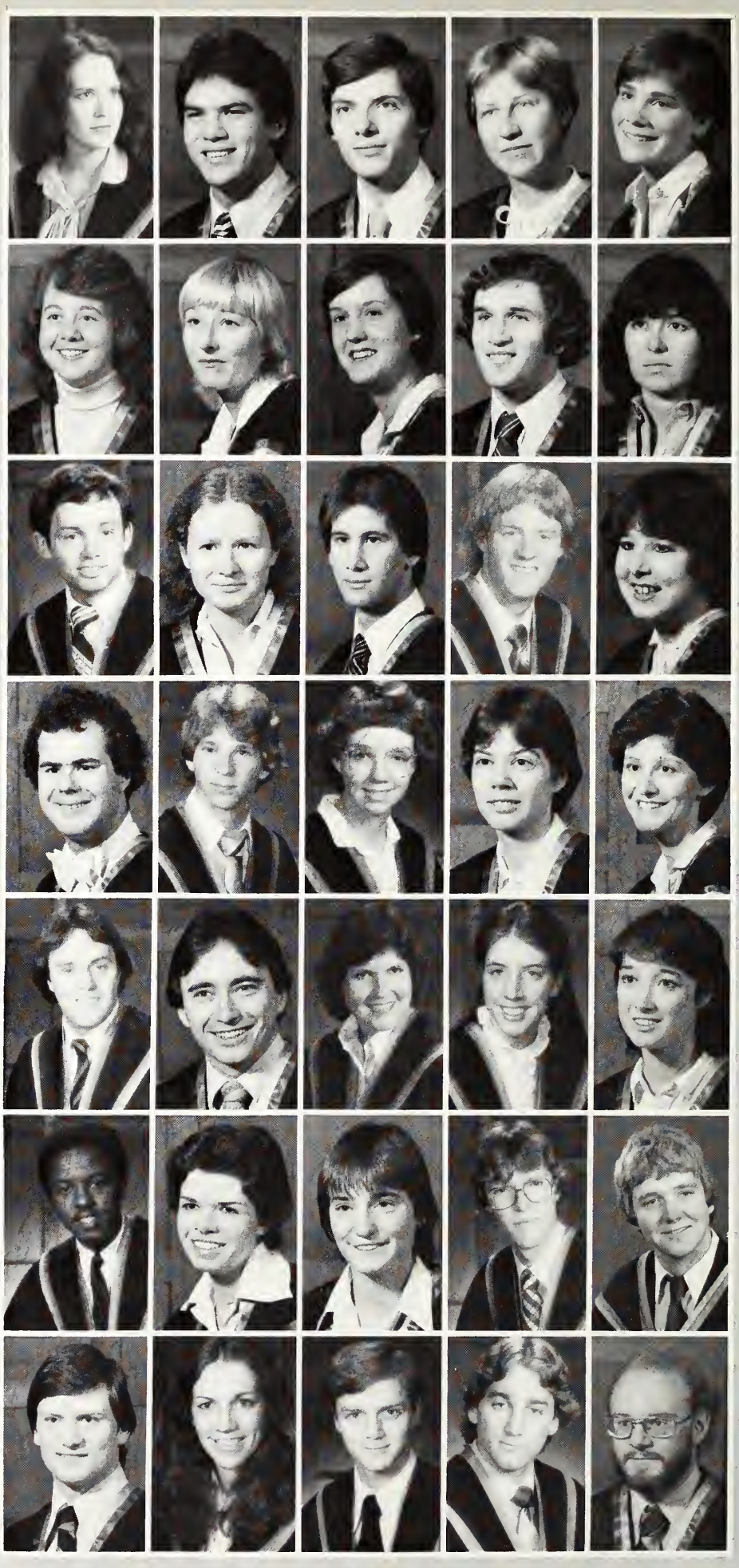

Lesley A. Tremaine, B.Sc. (Hons.)
Biology
Sean M. Trueland, B.Sc. (Hons.)
Geological Science
Carol Upton, B.Sc. (Hons.)
Computing Science
Debra Van Dompseler, B.Sc. (Hons.)
Chemistry, Computing Science
Wanda Van Goozen, B.Sc. (Hons.)
Biology

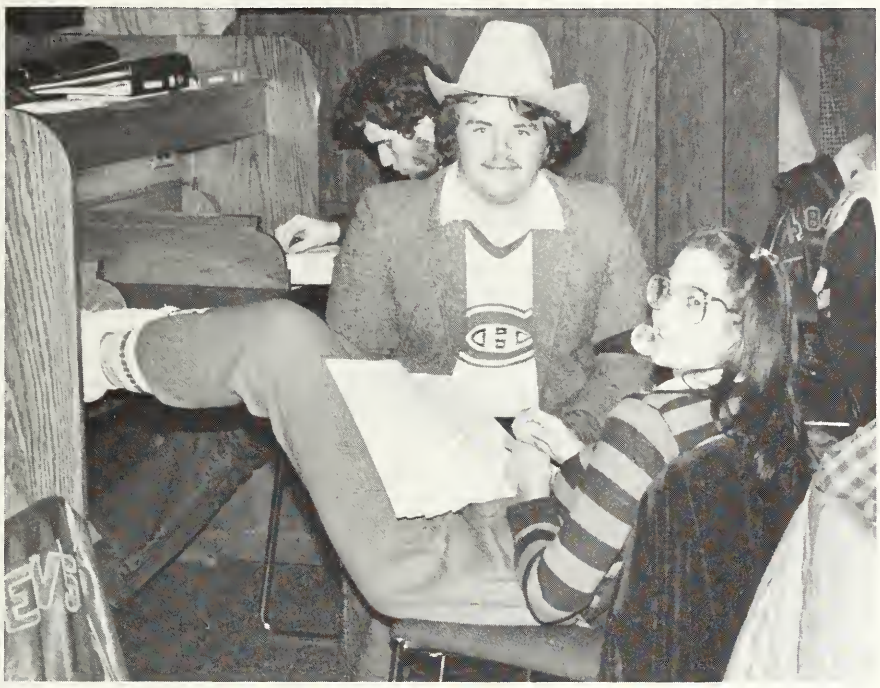

Douglas library social hour

Norman D. Vaughan, B.Sc. (Hons.)
Geological Science
Suzanne Villeneuve, B.Sc. (Hons.)
Biology
Adolf Vogg, B.Sc. (Hons.)
Geological Science
Michelle Volkert, B.Sc. (Hons.)
Life Sciences
Janice E. Wagner, B.Sc. (Hons.)
Life Sciences

Susan E. Walker, B.Sc. (Hons.)
Geological Science
Derek J. Wallace, B.Sc. (Hons.)
Life Sciences
T. Alexander Watt, B.Sc. (Hons.)
Chemistry
Elisabeth R.E. Westel, B.Sc. (Hons.)
Hannah Wilansky, B.Sc. (Hons.)
Life Sciences

Scott V. Williams, B.Sc. (Hons.)
Mathematics
Lindy M. Wilson, B.Sc. (Hons.)
Life Sciences
Dianne Wood, B.Sc. (Hons.)
Life Sciences
Maria Wynands, B.Sc. (Hons.)
Computing Science
Susan A. Young, B.Sc. (Hons.)
Geological Science

Leslie Aiton, B.A. (Hons.)
History

Gordon C. Allan, B.A. (Hons.)

Kathryn J. Allan, B.A. (Hons.)
Psychology

Andrew S. Anderson, B.A. (Hons.)
Political Studies

Rosemary Andolfatto, B.A. (Hons.)
Political Studies
C. Floyd Ashley, B.A. (Hons.)
Psychology
Susan Avis, B.A. (Hons.)
Political Studies
Brent W. Bailey, B.A. (Hons.)
Geography
Ann Bailly, B.A. (Hons.)
English

Alexandra Bake, B.A. (Hons.)
English
Poppy Baktis, B.A. (Hons.)
Canadian Studies, History
Catherine F. Ball, B.A. (Hons.)
History
Louise Barry, B.A. (Hons.)
Political Studies
Veronique S. Baylaucq, B.A. (Hons.)
Psychology

Sheryl L. Beadle, B.A. (Hons.)
Economics
Lise Belanger, B.A. (Hons.)
Psychology
Douglas Bell, B.A. (Hons.)
Philosophy
Lori Berman, B.A. (Hons.)
Psychology
Nancy Bermingham, B.A. (Hons.)
Social Behaviour

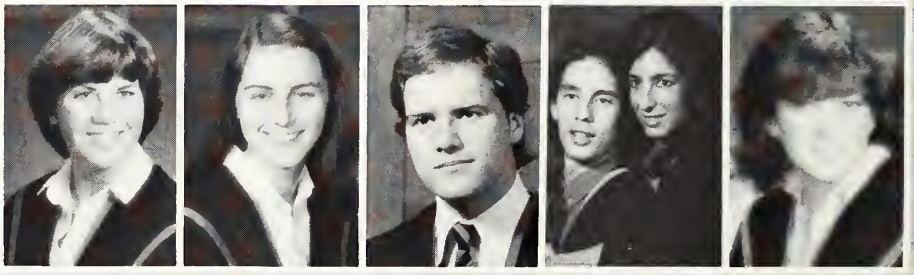

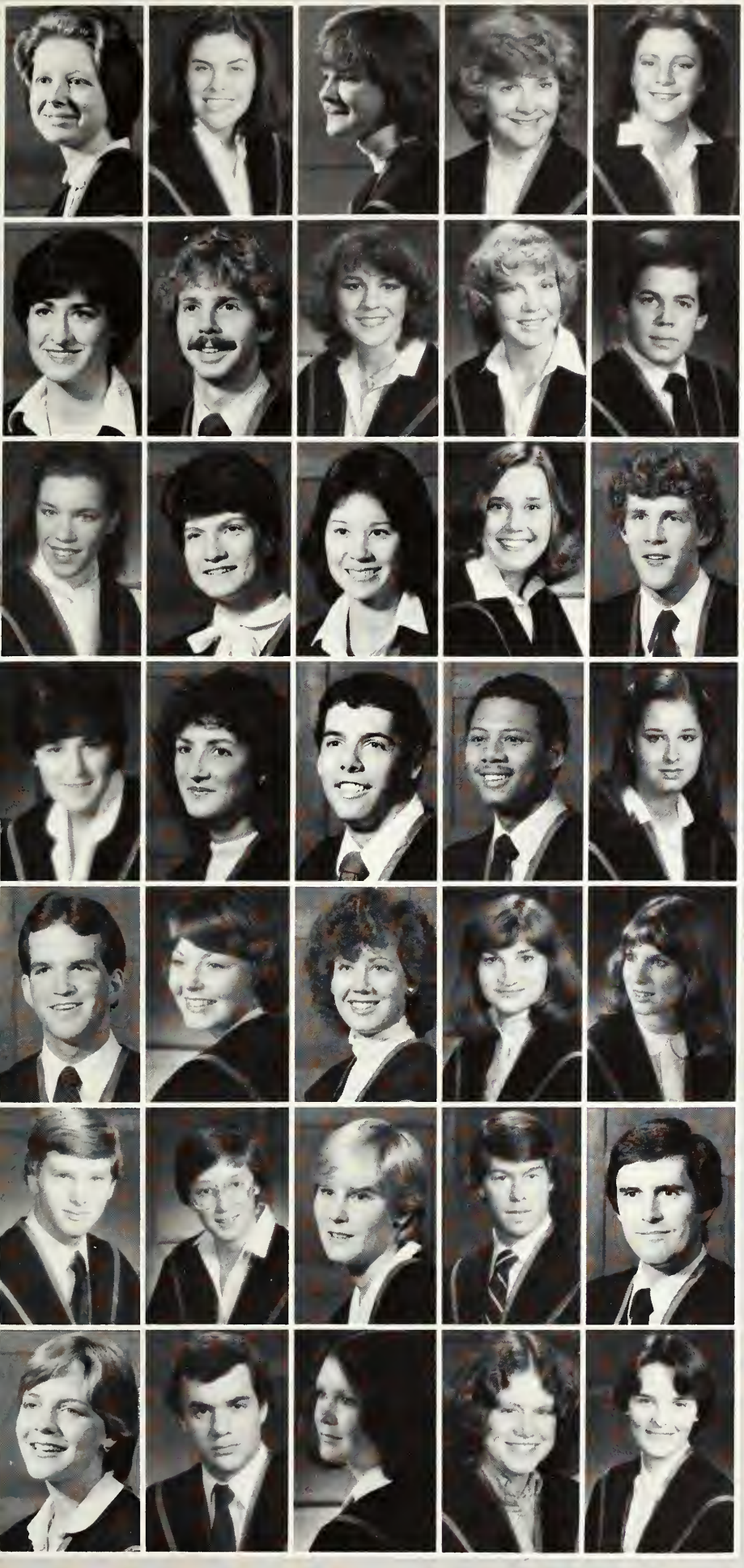

Vivian Bierman, B.A. (Hons.)
French Translation
Sharon Bird, B.A. (Hons.)
English
Carol Bishop, B.A. (Hons.)
History
Marnnie L. Blair, B.A. (Hons.)
History
Georgina Blyth, B.A. (Hons.)
English

Louise Botham, B.A. (Hons.)
History
Andrew B. Boukydis, B.A. (Hons.)
Economics
Marion Boulby, B.A. (Hons.)
Political Studies
Mary Ellen Bradfield, B.A. (Hons.)
Economics
James Bradley, B.A. (Hons.)
History

Mary Jane D. Braide, B.A. (Hons.)
Geography
Janet Brick, B.A. (Hons.)
Political Studies
Frances E. Brignell, B.A. (Hons.)
Sociology
Indra A. Broks, B.A. (Hons.)
German
G.A. Malcolm Brown, B.A. (Hons.)
Political Studies

Karen E. Brown, B.A. (Hons.)
Economics
Laurie V. Brown, B.A. (Hons.)
Economics
William C. Brown, B.A. (Hons.)
Political Studies
Walton Brown Jr., B.A. (Hons.)
Political Studies
Catherine M. Bucosky, B.A. (Hons.)
Psychology

J. Ian Burchett, B.A. (Hons.)
Political Studies
Mary Louise Burns, B.A. (Hons.)
Social Behaviour
Sherri Leigh Campbell, B.A. (Hons.)
English
Sheridan Carr, B.A. (Hons.)
French Translation
Susanne Casey, B.A. (Hons.)
Economics

Bruce C. Chalmers, B.A. (Hons.)
History
Donna L. Chapman, B.A. (Hons.)
History
Gillian M. Cheek, B.A. (Hons.)
Political Studies
Stephen J. Chipman, B.A. (Hons.)
Economics
Terry Church, B.A. (Hons.)
Political Studies

Sue Clancy, B.A. (Hons.)
Psychology
W. Scott Collier, B.A. (Hons.)
Economics
Melissa V. Collings, B.A. (Hons.)
Psychology, Sociology
Allison M. Conliffe, B.A. (Hons.)
Geography
Tricia Connerty, B.A. (Hons.)
Political Studies

Nora L. Connolly, B.A. (Hons.)
Economics
Laura Cordukes, B.A. (Hons.)
History
Paul Cox, B.A. (Hons.)
Political Studies
Charlene A. Cratt, B.A. (Hons.)
Sociology
Brenda Crossman, B.A. (Hons.)
Political Studies

Susan Crossman, B.A. (Hons.)
Political Studies
Katie Cullen, B.A. (Hons.)
Drama
Helen C. Cutts, B.A. (Hons.)
Economics
Janine Darwood, B.A. (Hons.)
Political Studies
Adam de Pencier, B.A. (Hons.)
English, Philosophy

Patricia Maria Dessanti, B.A. (Hons.)
History
Andrea Devlin, B.A. (Hons.)
Psychology
Donna A. Doherty, B.A. (Hons.)
Economics
Belinda R.J. Dooley, B.A. (Hons.)
Drama
Jo-Ann Doxey, B.A. (Hons.)
Psychology

Kenneth L. Draper, B.A. (Hons.)
History
Katherine J. Dyne, B.A. (Hons.)
Psychology
Nancy L. Esson, B.A. (Hons.)
Economics
Gillian G. Evans, B.A. (Hons.)
Political Studies
Mary Ellen Evans, B.A. (Hons.)
Political Studies

Norman P. Farrell, B.A. (Hons.)
Political Studies
Allison E. Fellowes, B.A. (Hons.)
History
Jennifer Findlay, B.A. (Hons.)
Political Studies
Craig Finney, B.A. (Hons.)
Teresa Fiorentino, B.A. (Hons.)
Sociology

Garry S. Fischl, B.A. (Hons.)
Economics, Geography
Gregory Fitch, B.A. (Hons.)
History, Sociology
Cynthia L. Fitzgerald, B.A. (Hons.)
French Translation
Stephen C. Flett, B.A. (Hons.)
Drama
William Flewelling, B.A. (Hons.)
English, French

Craig A. Flood, B.A. (Hons.)
History, Political Stidies
Sharon E. Folkes, B.A. (Hons.)
Political Studies
Kathleen A. Foltas, B.A. (Hons.)
Drama, English
Stephen J.R. Fontein, B.A. (Hons.)
Economics
Blair Frankel, B.A. (Hons.)
Political Studies

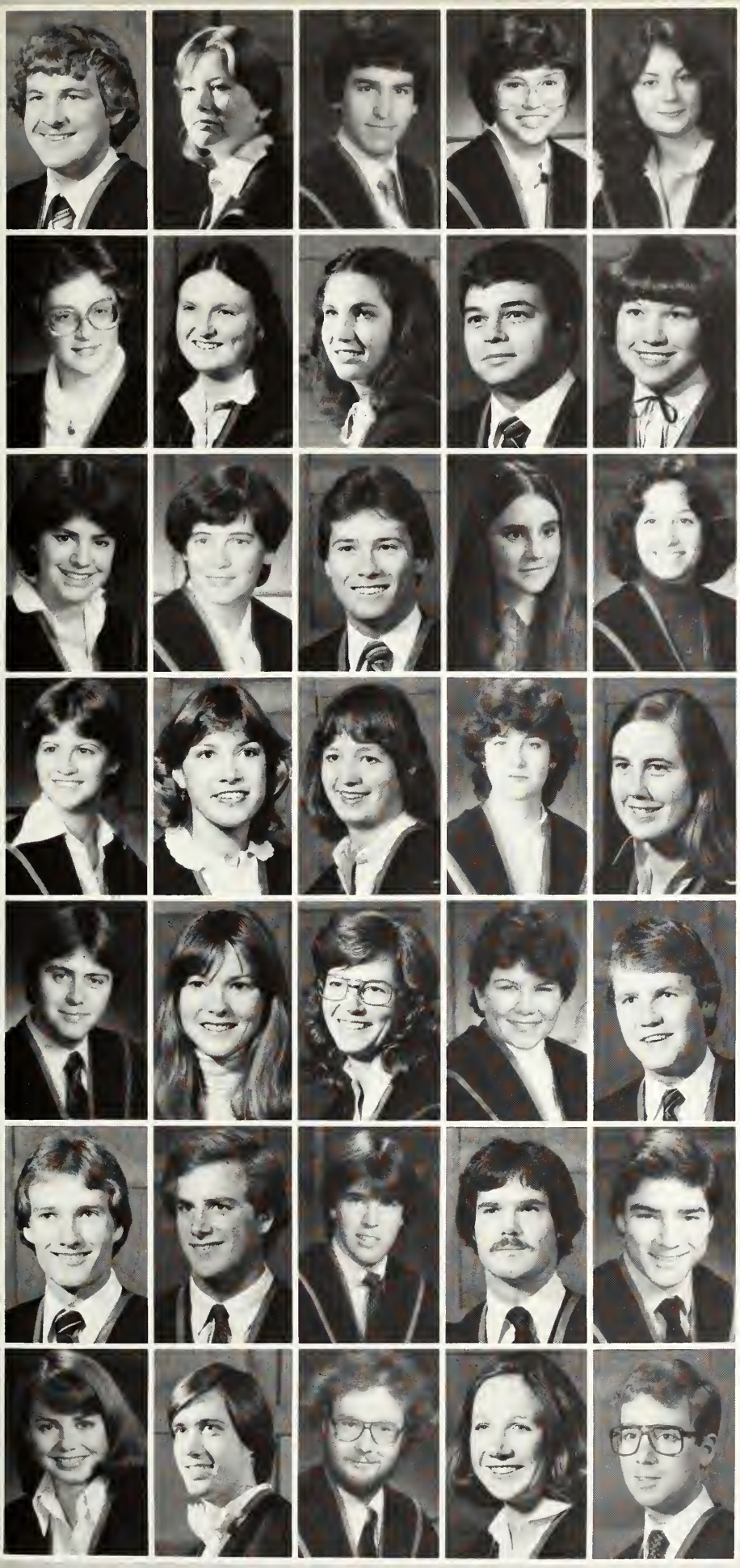

Robert W. Freeman, B.A. (Hons.)
Geography
Susan Gardner, B.A. (Hons.)
English
Stephen Garrah, B.A. (Hons.)
Geography
Colleen F. Geiger, B.A. (Hons.)
Psychology
Donna Gibbons, B.A. (Hons.)
Linguistics and Languages

Jo-Anne Gibson, B.A. (Hons.)
Art History
Susan Gillespie, B.A. (Hons.)
History
Susan Gillett, B.A. (Hons.)
Classical Studies
Richard Glanzmann, B.A. (Hons.)
Political Studies
Janet D. Gleason, B.A. (Hons.)
Geography

F. Jane Gordon, B.A. (Hons.)
Political Studies
Julia A. Goss, B.A. (Hons.)
French, Music
John Gow, B.A. (Hons.)
Liz Gray, B.A. (Hons.)
Drama
D. Kim Greig, B.A. (Hons.)
Political Studies

Carolyn Elizabeth Hafner, B.A. (Hons.)
Political Studies
Lori Hale, B.A. (Hons.)
Social Behaviour
Susan Hancock, B.A. (Hons.)
French
Alison J. Hancox, B.A. (Hons.)
Geography, French
Sharon Lee Hare, B.A. (Hons.)
Philosophy

David F. Harley, B.A. (Hons.)
Economics, Political Studies
Julia Harper, B.A. (Hons.)
Geography
Dianne Hartling, B.A. (Hons.)
Sociology
Ruth Hatch, B.A. (Hons.)
Political Studies
John Hendra, B.A. (Hons.)
Political Studies

James A. Herington, B.A. (Hons.)
Economics
James C.G. Heward, B.A. (Hons.)
Economics, Geography
Thomas A. Hewitt, B.A. (Hons.)
Political Studies
John M. Hickey, B.A. (Hons.)
Economics, Political Studies
Jim Hinton, B.A. (Hons.)
Economics

Kathleen Hodgson, B.A. (Hons.)
Art History, Music
John D. Hogarth, B.A. (Hons.)
Economics
Morris J. Holervich, B.A. (Hons.)
Economics, Political Studies
Kady Hommel, B.A. (Hons.)
English
Tom Howes, B.A. (Hons.)
History

Christine Huck, B.A. (Hons.)
English, Psychology
Patricia Huggins, B.A. (Hons.)
English
C.D. Hodges Hull, B.A. (Hons.)
Geography
Susan A. Hunt, B.A. (Hons.)
Psychology, Sociology
Brenda A. Hurd, B.A. (Hons.)
History, Sociology

Heidi Hurd, B.A. (Hons.)
Philosophy
Kari L. Hurst, B.A. (Hons.)
Geography
Stephen T. Hutchinson, B.A. (Hons.)
Geography
Leslie Anne Hyland, B.A. (Hons.)
English
Stephen Inberg, B.A. (Hons.)
Geography

Hyacinth Michele Irving, B.A. (Hons.)
Sociology
Carol Jackson, B.A. (Hons.)
Political Studies
Catherine Anne Jackson, B.A. (Hons.)
Music, English
Hugh A. Jackson, B.A. (Hons.)
Economics
Anne Jeramaz, B.A. (Hons.)
English

Liane Johnson, B.A. (Hons.)
Psychology
Jennifer A. Johnstone, B.A. (Hons.)
Political Studies
Christine Jonathon, B.A. (Hons.)
Psychology, Sociology
Carol Jones, B.A. (Hons.)
Economics
Mali B. Jones, B.A. (Hons.)
Geography

Silvina I. Kade, B.A. (Hons.)
Geography
Susan Mary Kelso, B.A. (Hons.)
English
Joseph F. Kenkel, B.A. (Hons.)
Political Studies
L. Winfield Kennedy, B.A. (Hons.)
Geography, Economics
Steven A. Kennett, B.A. (Hons.)
Political Studies, Economics

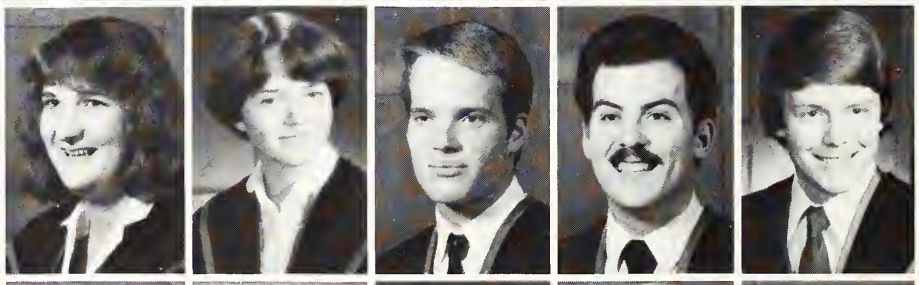

Mark C. Killas, B.A. (Hons.)
Political Studies
Sara Kinsman, B.A. (Hons.)
Psychology, Sociology
Matthew Koch, B.A. (Hons.)
History
Jacqueline Koerner, B.A. (Hons.)
Geography
J.J. Francois Lachance, B.A. (Hons.)
English, French

Benjamin Laird, B.A. (Hons.)
English
Peter J.D. Lapres, B.A. (Hons.)
Drama
Claire A.H. le Riche, B.A. (Hons.)
Biology, Music
Eric J. Leblanc, B.A. (Hons.)
Economics, Psychology
Carlos C. Lee, B.A. (Hons.)
Economics

Paul K. Lepsoe, B.A. (Hons.)
Political Studies
Jane Letersky, B.A. (Hons.)
English
Brian G. Lewis, B.A. (Hons.)
Economics
Roger D. Lewis, B.A. (Hons.)
Economics
Linda Little, B.A. (Hons.)
History

Gregory J. Lloyd, B.A. (Hons.)
Political Studies
Paula Long, B.A. (Hons.)
English
E. Gay Lorimer, B.A. (Hons.)
Biology
Tim Lougheed, B.A. (Hons.)
History, Philosophy
Rick J. Lovell, B.A. (Hons.)
Geography

Take us to your leader

Sherwood Lumsden, B.A. (Hons.)
Economics
Patricia Luyks, B.A. (Hons.)
German
Nicole MacDonell, B.A. (Hons.)
Economics
Allison MacDuffee, B.A. (Hons.)
Art History
Derek S. MacGillivary, B.A. (Hons.)
Political Studies

Mary Kathryn MacKay, B.A. (Hons.)
Drama
Fern Mackenzie, B.A. (Hons.)
Art History
Brian MacLeod, B.A. (Hons.)
Economics
Ronna MacPherson, B.A. (Hons.)
Social Behaviour
Wendy MacSweyn, B.A. (Hons.)
Social Behaviour

Marilyn Malton, B.A. (Hons.)
Psychology
David W. Marsden, B.A. (Hons.)
Political Studies
Paul A. Marshall, B.A. (Hons.)
History, English
John Martins, B.A. (Hons.)
English, Philosophy
Kelly J. McCahill, B.A. (Hons.)
Political Studies, Economics

Diane C. McCallum, B.A. (Hons.)
Social Behaviour
John B. McCarter, B.A. (Hons.)
Economics
Megan E.A. McDonald, B.A. (Hons.)
Greek, Latin
John S. McDowell, B.A. (Hons.)
Economics
Lesha Mary McIlroy, B.A. (Hons.)
Sociology

Elizabeth McIlwrick, B.A. (Hons.)
Political Studies
Susan McIntosh, B.A. (Hons.)
Sociology
Ellen McKeag, B.A. (Hons.)
Geography
Beth McKenzie, B.A. (Hons.)
French Translation
Margot McKinnon, B.A. (Hons.)
English

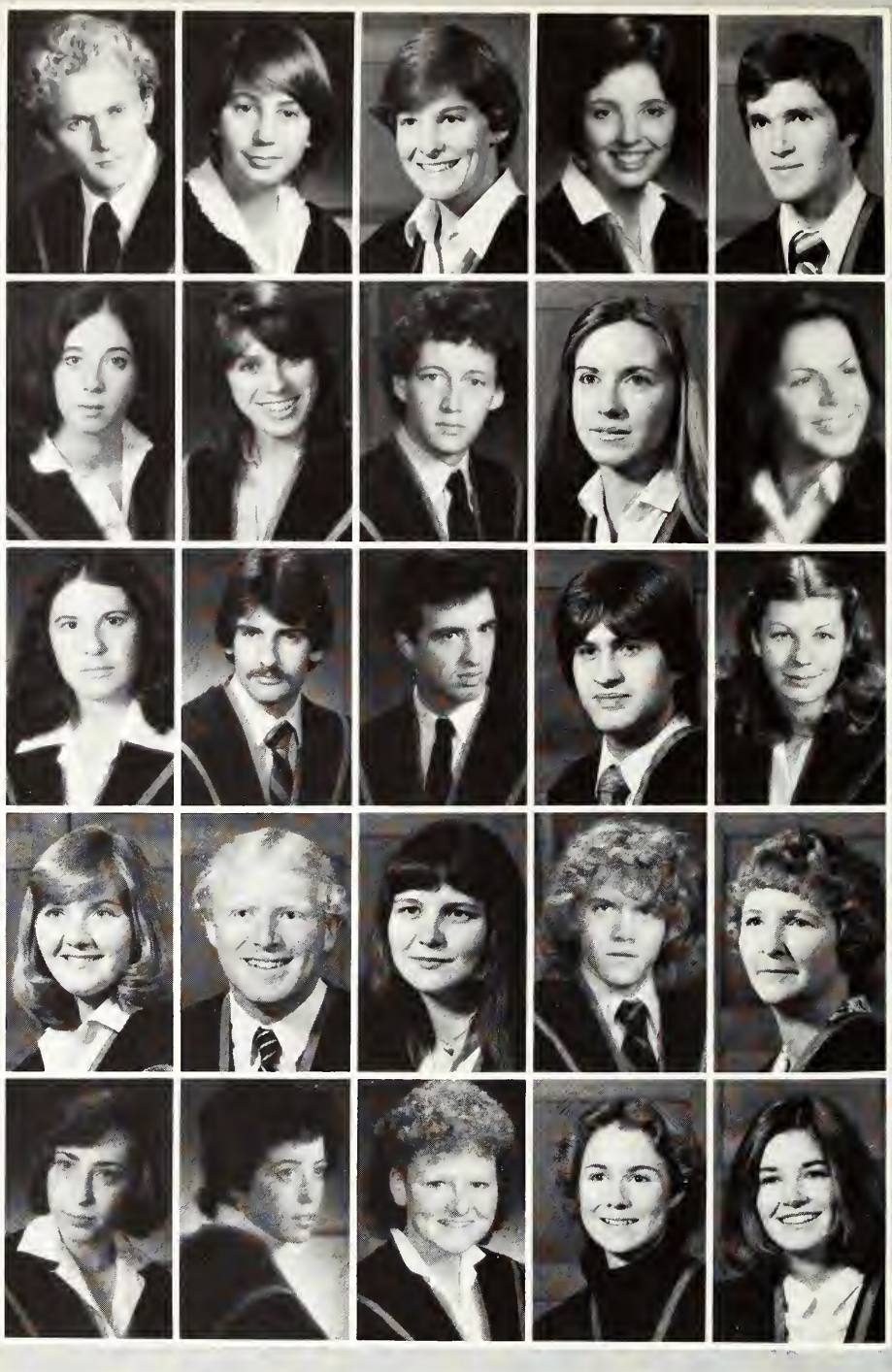

Isn't there a Kingston in Jamaica?

Karin McLean, B.A. (Hons.)
German
Erlene L. McLeod, B.A. (Hons.)
Economics
Patricia M. McMullan, B.A. (Hons.)
French, Spanish
Hilary L.E. McPhail, B.A. (Hons.)
Classical Studies
Susan J. McWilliams, B.A. (Hons.)
Political Studies

Joann A. Middlekoop, B.A. (Hons.)
English
Patricia Miletic, B.A. (Hons.)
German, Geography
Michael Ashley Milne, B.A. (Hons.)
Spanish
Melinda J. Misener, B.A. (Hons.)
Psychology, Music
Allan H. Moore, B.A. (Hons.)
Political Studies

John T. Moore, B.A. (Hons.)
Economics
Andrew R. Moran, B.A. (Hons.)
Psychology
Sandra A. Morden, B.A. (Hons.)
English, History
Cynthia Morgan, B.A. (Hons.)
Economics, Psychology
Anthony Munk, B.A. (Hons.)
Economics

Scott N. Munnoch, B.A. (Hons.)
Geography
Madeleine Murphy, B.A. (Hons.)
Russian
Timothy J. Murphy, B.A. (Hons.)
Political Studies
Gordon M. Myers, B.A. (Hons.)
Economics
Michael A. Nalecz, B.A. (Hons.)
Political Studies

Petra Niermann, B.A. (Hons.)
German
Peggy S. Norton, B.A. (Hons.)
Sociology
Sinden M. Norton, B.A. (Hons.)
Psychology
Melany Nutting, B.A. (Hons.)
English
Carol Anne O'Brien, B.A. (Hons.)
History

Jeffery B. Oliver, B.A. (Hons.)
Political Studies
Janet E. Oreto, B.A. (Hons.)
English

Wayne Osborne, B.A. (Hons.)
Economics
Janet Lee Partridge, B.A. (Hons.)
Italian, German

Ricardo A. Pascoe, B.A. (Hons.)
Economics
Kelly Patterson, B.A. (Hons.)
French
Tracey M. Perkins, B.A. (Hons.)
Spanish
Andrea E.C. Perry, B.A. (Hons.)
Sociology
James A.M. Peters, B.A. (Hons.)
Geography

Michael Presley, B.A. (Hons.)
Political Studies
Linda J. Price, B.A. (Hons.)
Geography
Dorothy C. Prowse, B.A. (Hons.)
Political Studies
Virginia Puddicombe, B.A. (Hons.)
History
Ian M. Purkis, B.A. (Hons.)
Economics

Janet E. Ramsay, B.A. (Hons.)
French Translation
John Rattray, B.A. (Hons.)
Political Studies
Maureen J. Reed, B.A. (Hons.)
Psychology
Brenda J. Reid, B.A. (Hons.)
History
Susan Lyn Reynolds, B.A. (Hons.)
Drama, English

Ian J.L. Richardson, B.A. (Hons.)
Economics
W. Timothy G. Richardson, B.A. (Hons.)
Political Studies
Allison Ann Rickaby, B.A. (Hons.)
English, History
Karlyn Roberts, B.A. (Hons.)
Political Studies
Georgina Robinson, B.A. (Hons.)
English, Spanish

Chuck Rodger, B.A. (Hons.)
Political Studies
Mark P. Rousseau, B.A. (Hons.)
Psychology
Sally A. Rudd, B.A. (Hons.)
Geography
Michael D. Rudiak, B.A. (Hons.)
Political Studies
Monika J. Ruhl, B.A. (Hons.)
Psychology

F. Ellen Rumball, B.A. (Hons.)
Psychology
Tod D. Rutherford, B.A. (Hons.)
Geography
Mark S.J. Scime, B.A. (Hons.)
Economics
Janet Seally, B.A. (Hons.)
French
Timothy W. Sellers, B.A. (Hons.)
Economics

Jennifer M. Shank, B.A. (Hons.)
Geography
Kathryn Shaver, B.A. (Hons.)
Economics
Margaret Shorten, B.A. (Hons.)
Film Studies
Brenda T. Simard, B.A. (Hons.)
History, Political Studies
Leighanne Cheryl Simpson, B.A. (Hons.)
Social Behaviour

Nancy Sinden, B.A. (Hons.)
Drama
Sandra E. Siversky, B.A. (Hons.)
English, Drama
Michele Anne Skinner, B.A. (Hons.)
Art History
Barbara Smatt, B.A. (Hons.)
Social Behaviour
Deirdre Smith, B.A. (Hons.)
History

Susan I. Smithyes, B.A. (Hons.)
Political Studies
Carol R. Speers, B.A. (Hons.)
Psychology
Elizabeth Spehar, B.A. (Hons.)
French, Spanish
Julie A. Stacey, B.A. (Hons.)
Political Studies
Daniel M. Stanton, B.A. (Hons.)
History

Katherine L. Stauble, B.A. (Hons.)
French
Janet Sterling, B.A. (Hons.)
French Translation
Diane Stewart, B.A. (Hons.)
Economics
Linda J. Stewart, B.A. (Hons.)
Economics, English
Michael J.W. Stewart, B.A. (Hons.)
Economics

Rick D. Stewart, B.A. (Hons.)
Economics
Sheila Stewart, B.A. (Hons.)
English, Philosophy
Karen Stirling, B.A. (Hons.)
English
Erin Stockman, B.A. (Hons.)
History
Rob Straby, B.A. (Hons.)
Political Studies

James R.K. Strathy, B.A. (Hons.)
Economics
Ian Stuart, B.A. (Hons.)
History
Heather Swail, B.A. (Hons.)
English, Political Studies
Cindy Symes, B.A. (Hons.)
Sociology
Kathryn A. Takeuchi, B.A. (Hons.)
French Translation

Cheng Tan, B.A. (Hons.)
Economics
David G.H. Thompson, B.A. (Hons.)
Economics
S. Jill Thomson, B.A. (Hons.)
Drama
Georgie M.J. Thorne, B.A. (Hons.)
Psychology
Spencer A. Tighe, B.A. (Hons.)
Psychology

Cristiane Tinmouth, B.A. (Hons.)
Economics
Michael A.R. Tolton, B.A. (Hons.)
Political Studies
Mary Ellen Tomie, B.A. (Hons.)
History
Sandra Tompkins-Neil, B.A. (Hons.)
History
Edward C. Townsend, B.A. (Hons.)
Political Studies

Heather M. Tremble, B.A. (Hons.)
Economics
Lynda Trono, B.A. (Hons.)
French Translation
Perry Trott, B.A. (Hons.)
Political Studies
Alick Troup, B.A. (Hons.)
Psychology, Sociology
Ruth E. Turnbull, B.A. (Hons.)
Political Studies

T-Jay Upper, B.A. (Hons.)
Sociology
Catherine M. Varsava, B.A. (Hons.)
Economics
David A. Veres, B.A. (Hons.)
Geography
Daniel Vukovich, B.A. (Hons.)
Economics
Christine Walker, B.A. (Hons.)
Economics

Sandra Walker, B.A. (Hons.)
Political Studies, Economics
Eric B. Walton, B.A. (Hons.)
Political Studies
Maureen Ward, B.A. (Hons.)
Geography, Sociology
Jayne E. Watson, B.A. (Hons.)
History
Sheila Watson, B.A. (Hons.)
History

Frances Whalley, B.A. (Hons.)
Psychology
Karen L. White, B.A. (Hons.)
Psychology
Jacqueline E. Williams, B.A. (Hons.)
Art History
Rhonda L.M. Williams, B.A. (Hons.)
Drama
Janice Woodend, B.A. (Hons.)
Social Behaviour

Jane Woodger, B.A. (Hons.)
Economics
Arnold E. Woodhead, B.A. (Hons.)
Political Studies
Christine A. Woods, B.A. (Hons.)
Economics
Stephanie M. Wozasek, B.A. (Hons.)
History, English

David M. Wray, B.A. (Hons.)
History
Randall Wright, B.A. (Hons.)
Political Studies
Susan E. Wright, B.A. (Hons.)
Drama
Timothy R. Wright, B.A. (Hons.)
Economics, Geography

Eugenia Yannoulopoulos, B.A. (Hons.)
Economics
Kathryn M. Yeas, B.A. (Hons.)
Psychology
Roderick Young, B.A. (Hons.)
Stephanie G. Young, B.A. (Hons.)
Drama, Music

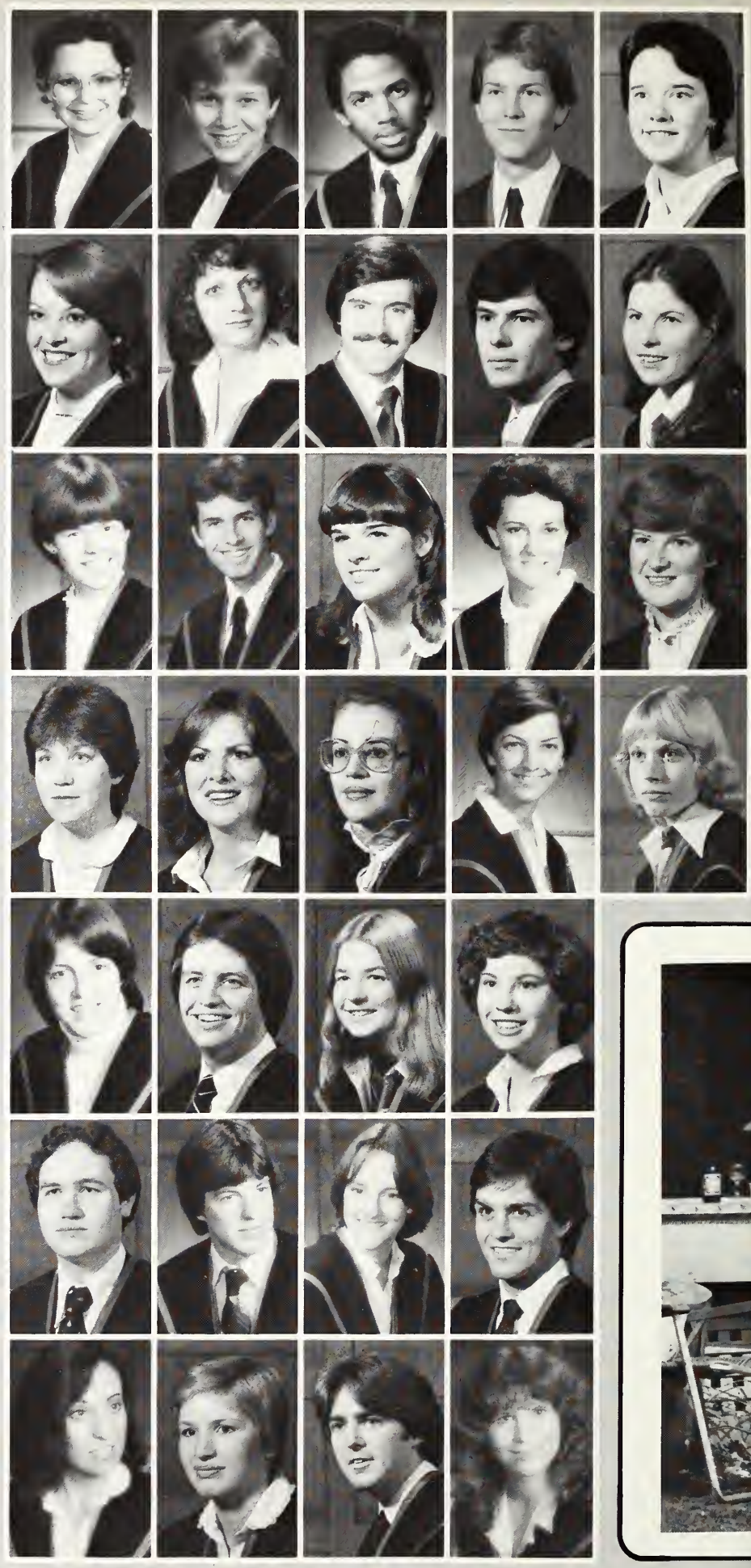

Maureen E. Addie, B.A.
Geological Science
Donald Allan, B.A.
Economics
Jim Allan, B.A.
Mathematics, Philosophy
Steven C. Allan, B.A.
Life Sciences
Jennifer Allenby, B.A.
Art History

Cameron Anderson, B.A.
Psychology
Margaret J. Anderson, B.A.
French
Susan Andrew, B.A.
Sociology
Sharon Anto, B.A.
Psychology
Michael Ashley, B.A.

Elizabeth J. Atkins, B.A.
Political Studies
Stephanie D. Atkinson, B.A.
Economics
Kathy Baker, B.A.
Geography
Belle Ballantyne, B.A.
English
Marion Barnard, B.A.
Political Studies

Carolyn Beaudette, B.A.
English
Pattie Bell, B.A.
Sociology
Sante S. Bergamin, B.A.
Economics
Martha S. Binks, B.A.
Economics
David Blaser, B.A.
English

Nancy H. Boa, B.A.
Biology
Karen A. Bollinger, B.A.
Life Sciences

Allyson Booth, B.A.
Biochemistry
C. Ruth Bowen, B.A.
Biology

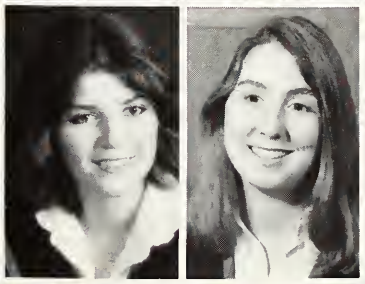

Charlotte J. Boyd, B.A.
Economics
Georgia E. Boyd, B.A.
Psychology

Laurie A. Boyd, B.A.
Sociology
Janice Bradshaw, B.A.
Geography
Erin Breault, B.A.
History
Laura L. Brown, B.A.
Psychology
Terry Brown, B.A.
Psychology

Warren I. Brown, B.A.
Economics
Nancy Burger, B.A.
Psychology
Mary Patricia Burke, B.A.
English
Deanna Ruth Burns, B.A.
Sociology
Darrell J. Burt, B.A.
Mathematics

Jean Elizabeth Calder, B.A.
Psychology
Frank J. Callaghan, B.A.
Economics
Greta Iwilla Cameron, B.A.
Sociology
Suzanne Carew, B.A.
Psychology
Tim Carroll, B.A.
Geography

Michael J. Cavalaris, B.A.
Economics
Leslie J. Chambers, B.A.
English
John Chan, B.A.
Philosophy, Sociology
Karing N.L. Chan, B.A.
Economics
Yun C. Chan, B.A.
Computing Science

A. Taye Chanyi, B.A.
History
Steven Chaplin, B.A.
History
Michele Charney, B.A.
Sociology
Catherine Chisholm, B.A.
Music, History
Jacqueline Clark, B.A.
Sociology

Karen Clifford, B.A.
Political Studies
Richard T. Cockfield, B.A.
Geological Science
Cynthia Colby, B.A.
Political Studies
Scott A. Collins, B.A.
Economics
Paul G. Condie, B.A.
Economics

Mary Jane M. Cook, B.A.
History
Ann Marie Corker, B.A.
Geography
Catherine Coughlin, B.A.
Economics
Michelle L. Coughtry, B.A.
Sociology
Chris Courtnage, B.A.
French

Robert G. Cowan, B.A.
Economics
Sharon E. Crafter, B.A.
Life Sciences
Claire Creaghan, B.A.
English
Barbara A. Cretzman, B.A.
Computing Science
Herbert A. Crisson, B.A.
History

Brian Cross, B.A.
Geography
Pamela E. Currie, B.A.
Political Studies
Jane Victoria Cuthbert, B.A.
Sociology
Julie D. Cuthbert, B.A.
Economics
Catherine Ana Cutts, B.A.
Religion

Don Daugherty, B.A.
Geography
Kathryn J. Davidson, B.A.
Economics
Lorna J. Davidson, B.A.
Life Sciences
Deborah Dawson, B.A.
Economics, Biology
Kathryn J. De Gast, B.A.
Geography

Pamela de Ruiter, B.A.
Psychology
Jane C. Delange, B.A.
Biology
Michael N. Delich, B.A.
Life Sciences
Carla Dillenberger, B.A.
Psychology
Scott R. Dobson, B.A.
Economics

Margaret J. Doe, B.A.
Geography
Patricia E. Doherty, B.A.
Biology
Thomas L. Dorval, B.A.
Political Studies
Kim A. Drummond, B.A.
Film Studies
Suzanne Duncan, B.A.
Political Studies

Sheila M. Dyer, B.A.
Drama
Nancy Emmons, B.A.
Geography
Arlene Beth Epstein, B.A.
Sociology
Brian G.G. Evans, B.A.
Political Studies
Mike Ewles, B.A.
Psychology

Tanis Fairley, B.A.
English
Patricia L. Farmer, B.A.
Chemistry
Sabine Fischer, B.A.
German
Maria Ann Fisher, B.A.
English, Geography
Jan Fitsell, B.A.
Art History

Kimberly Fitzgerald, B.A.
Sociology
Jeremy C. Fleming, B.A.
Economics
Gabrielle Fong, B.A.
Drama

Timothy Ford, B.A.
English
Janet Franklin, B.A.
Psychology
Anne S. Friedl, B.A.
Biology

Cheryl L. Gaiser, B.A.
Economics
Susan Gallagher, B.A.
Psychology
Nancy Gibson, B.A.
Sociology, History
Louis-David Gignac, B.A.
Music
Kathy L. Glover, B.A.
Psychology

Jan Goddard, B.A.
Tami Gogo, B.A.
Psychology
Cheryl Leigh Goring, B.A.
Sociology
Mary C. Graham, B.A.
French
Lisa Grant, B.A.
History

Barbara Grantham, B.A.
Political Studies
Jan Graves, B.A.
Geological Science, Biology
Jillian E. Gray, B.A.
Psychology
Peter Andrew Gray, B.A.
History
Donald R. Green, B.A.
Economics

R. Caryl Green, B.A.
Biology
Julia Grunau, B.A.
English
Lynn Hacker, B.A.
French
Kathleen C. Hamel, B.A.
Psychology
Karen Harbin, B.A.
Psychology

Martha-Lynn Hardie, B.A.
Economics
Cindy L. Harpell, B.A.
Economics
Michael H. Harris, B.A.
Political Studies
Douglas F. Harrison, B.A.
Political Studies
Susan Harvey, B.A.
Psychology

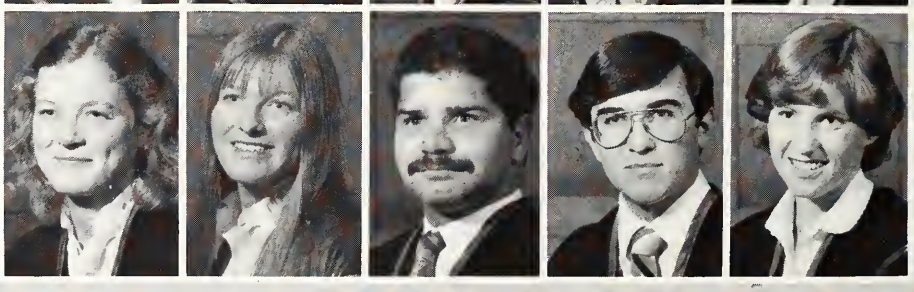

Munchie madness

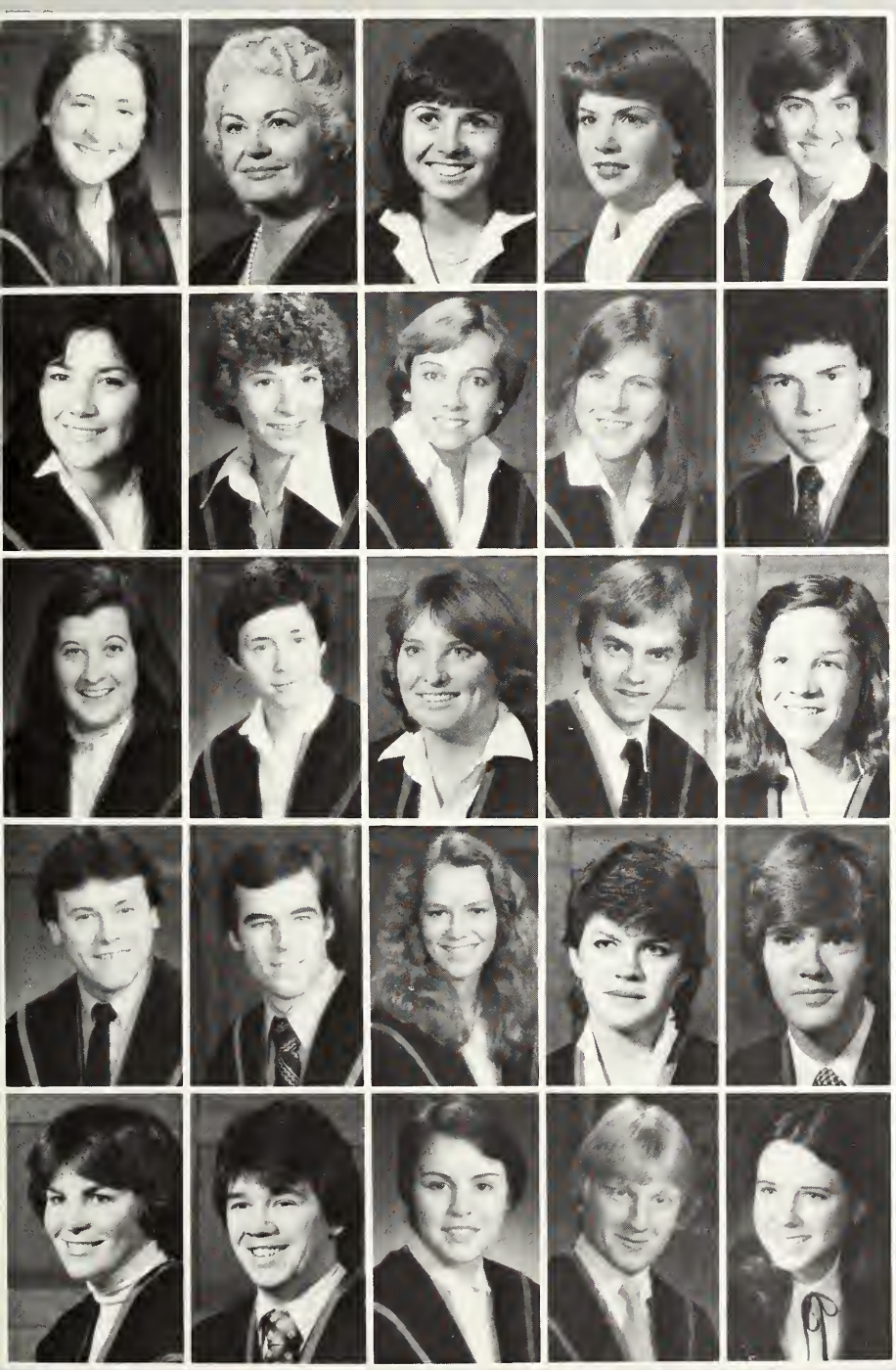

Heather Haston, B.A.
Philosophy
Mildred A. Hawkins Walton, B.A.
Kelly Hayes, B.A.
Economics
Diane Healey, B.A.
Economics
Caroline Helbronner, B.A.
Economics

Anne Hibbeln, B.A.
Psychology
Joanne Hickey, B.A.
Economics
Megan E. Hill, B.A.
Economics
Barbara M. Hodgson, B.A.
Psychology
Gregory K. Houlahan, B.A.
Sociology

Pamela Joan Houston, B.A.
Psychology
Sandra Jean Hubbard, B.A.
English
Jane Hughes, B.A.
Mathematics
Timothy G. Hughes, B.A.
Drama
Brenda Hughson, B.A.

Michael Hunt, B.A.
English
Michael P. Ingham, B.A.
Economics
Suzanne Ivey, B.A.
Sociology
Sarah Lynne Jacobs, B.A.
English
Christopher James, B.A.
Economics

Jennifer F. Jaques, B.A.
Psychology
Mike Jarvis, B.A.
Political Studies
Jennifer Jelley, B.A.
Psychology
George E. Jewell, B.A.
Chemistry
Valerie Johnson, B.A.
English

Darlene Johnston, B.A.
History
Heather F. Johnston, B.A.
Drama
A. Rosalind Jones, B.A.
Geography
S. Elizabeth Jones, B.A.
Political Studies
Mark Judge, B.A.
Geography

C. Joy Justice, B.A.
French
J. Derek Kehoe, B.A.
Geography
Colleen Keitch, B.A.
Economics
Tracy Keizer, B.A.
English
Joanne D. Kelly, B.A.
Sociology

Martha Kerr, B.A.
Film Studies
Gail S. Kinoshita, B.A.
Psychology
Elizabeth A. Kricfalusi, B.A.
Drama
Antoinette Kudrenecky, B.A.
Geography
Elaine Lalonde, B.A.
Psychology

B. Diane Laundy, B.A.
History, Drama
Lesley Anne Law, B.A.
English
Jill S. Laws, B.A.
Geological Science
Lisa Suk Wah Li, B.A.
Computing Science
Luke Lo, B.A.
Life Sciences

Vicki Logie, B.A.
English, Sociology
Andrea K.E. London, B.A.
Sociology
Russel Long, B.A.
Political Studies
Elizabeth Anne Lovrics, B.A.
Sociology
Dave Lush, B.A.
Economics

Kevin J. MacAulay, B.A.
Political Studies
Susan MacGowan, B.A.
History
Palmer Ann MacKeen, B.A.
Biology
Don MacKenzie, B.A.
Economics
Gay MacQuarrie, B.A.
English

Ken Mair, B.A.
Economics, Political Studies
Edward D. Makin, B.A.
English
Georgia Manolakos, B.A.
Psychology
Katherine A. Marshall, B.A.
Biology
Alexander J. Matheson, B.A.
Economics

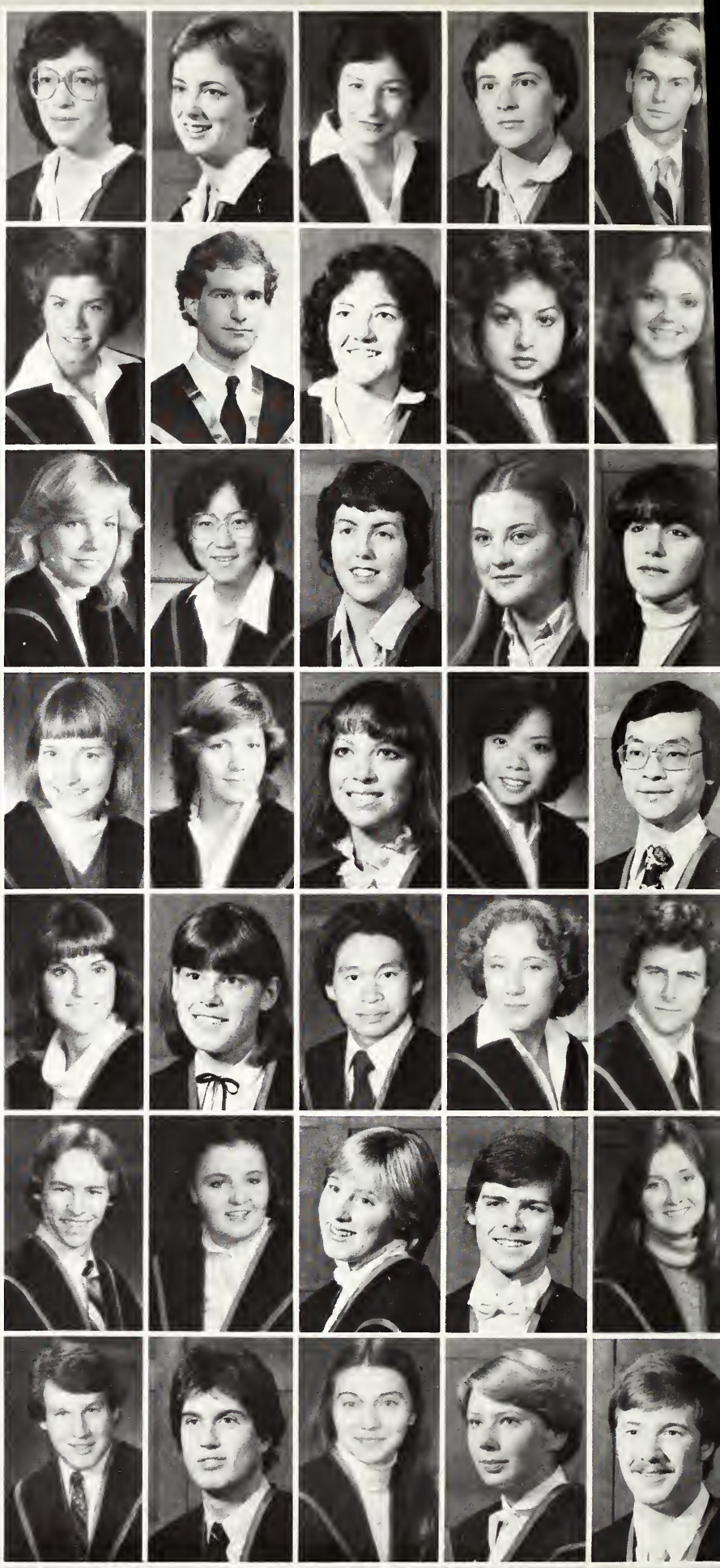

Murdoch N. Matheson, B.A.
Political Studies
Irit Matzov, B.A.
Sociology
Susan McConnell, B.A.
Sociology
Allan McCracken, B.A.
Political Studies
Mark McDonald, B.A.
Political Studies

Dream on . . .

Lori Marie McGaugh, B.A.
Sociology
Elizabeth J. McGowan, B.A.
Life Sciences
Nylec McIlveen, B.A.
Life Sciences
Steve McKergow, B.A.
Psychology
Anne-Marie McLaughlin, B.A.
Psychology

Judith A. McLean, B.A.
Economics
Margaret McLeish, B.A.
Art History
Catherine McMahon, B.A.
Economics
Marian McMahon, B.A.
Economics
Lori McNamara, B.A.
Spanish

Gari McNicols, B.A.
Sociology
Wendy McQuaig, B.A.
Psychology
Anne McTaggart, B.A.
English
Patricia L. Meehan, B.A.
History
Mary Mercer, B.A.
Film Studies

Grin
and bear it

Joanne J.B. Mickey, B.A.
Economics
Lesley Mills, B.A.
French
Susan A. Moneypenny, B.A.
French
Ronald Dale Moorcroft, B.A.
Psychology
Lynne Moores, B.A.
History

Cheryl A. Morgan, B.A.
Psychology
Deborah Moriarty, B.A.
Sociology
Leslie Isabel Morris, B.A.
Sociology
Cliff Morton, B.A.
Geography
Anuncita Muniz, B.A.
Psychology

Cheryl Newman, B.A.
History
Brenda L. Noble, B.A.
Computing Science
Susan E. Norman, B.A.
French, Music
Felicia Norris, B.A.
Art History
Denise O'Brien, B.A.
Sociology

Kerry O'Connor, B.A.
English
Geemson Oo, B.A.
Biochemistry
Jonathon D. Ostry, B.A.
Economics
Chris Owen, B.A.
Political Studies
Sian Owen, B.A.
Psychology

Douglas Palmer, B.A.
Economics
Cheryl E. Parry, B.A.
Political Studies
Janice G. Parsons, B.A.
Psychology
John A. Pearce, B.A.
Economics
John Pentland, B.A.
Geography

Kim E. Pettis, B.A.
Psychology
Christine Phillips, B.A.
Geography
Sandy Phillips, B.A.
Life Sciences
Heather Phin, B.A.
Drama
Elizabeth R. Pitt, B.A.
Psychology

A.J. Preece, B.A.
Economics
Geraldine Proudfoot, B.A.
History
David C. Pullan, B.A.
Computing Science, Economics
Alexandra Quimey, B.A.
Art History
Jeffrey Read, B.A.
Economics

Venicio A. Rebelo, B.A.
Economics
H. Stewart D. Reed, B.A.
Psychology
Lorene Reid, B.A.
Art History
Steve Revell, B.A.
Religion, Cultural Change
Derek Rideout, B.A.
English

Elizabeth Anne Rikley, B.A.
Psychology
Carolyn G. Robertson, B.A.
Psychology
Mark Robinson, B.A.
Catherine Roche, B.A.
Economics
Mary C. Rochefort, B.A.
French

Cynthia Maria Roeger, B.A.
English
Ronald C. Rogers, B.A.
Economics, Computing Science
Sonya P. Rolin, B.A.
Sociology
Jenice D. Rose, B.A.
French
Deborah J. Rowney, B.A.
Sociology

Eleanor J. McDougall Russ, B.A.
Susan Salter, B.A.
Allan R. Sansom, B.A.
Drama
Christine Saunders, B.A.
Economics
Yvonne J. Sauriol, B.A.
Drama

Gary C. Savage, B.A.
Economics
Cindy Schacht, B.A.
David Schoular, B.A.
Economics
Ian P. Scott, B.A.
Economics
John W. Scriver, B.A.
History, Political Studies

Katheryn Scurfield, B.A.
Biology
Donna Michele Senack, B.A.
Sociology
Joseph R. Sexsmith, B.A.
Political Studies
Heather A. Seymour, B.A.
Computing Science
Teresa Shatner, B.A.
Political Studies

Sandra L. Shaughnessy, B.A.
English, Psychology
Susan M. Sheen, B.A.
Economics
Ann Lorraine Sheppard, B.A.
English
Michelle Sherwood, B.A.
History
Ellen W. Sieniewicz, B.A.
Classical Studies

Lorna A. Sierolawski, B.A.
Film Studies
Daniel L. Simpson, B.A.
Economics
Lori A. Simurda, B.A.
Psychology
Mary Charlotte Sinden, B.A.
Health
Cindy Slack, B.A.
Psychology

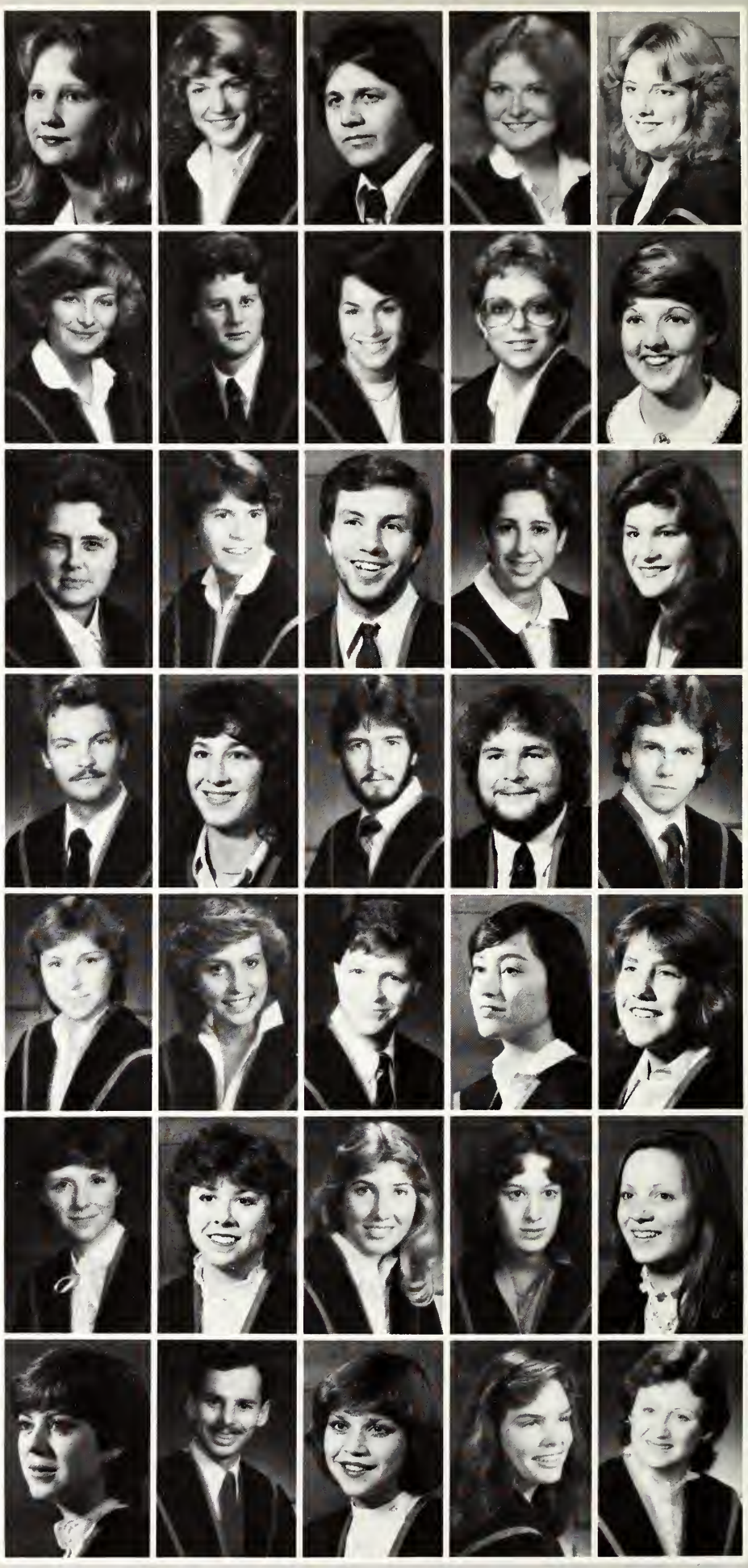

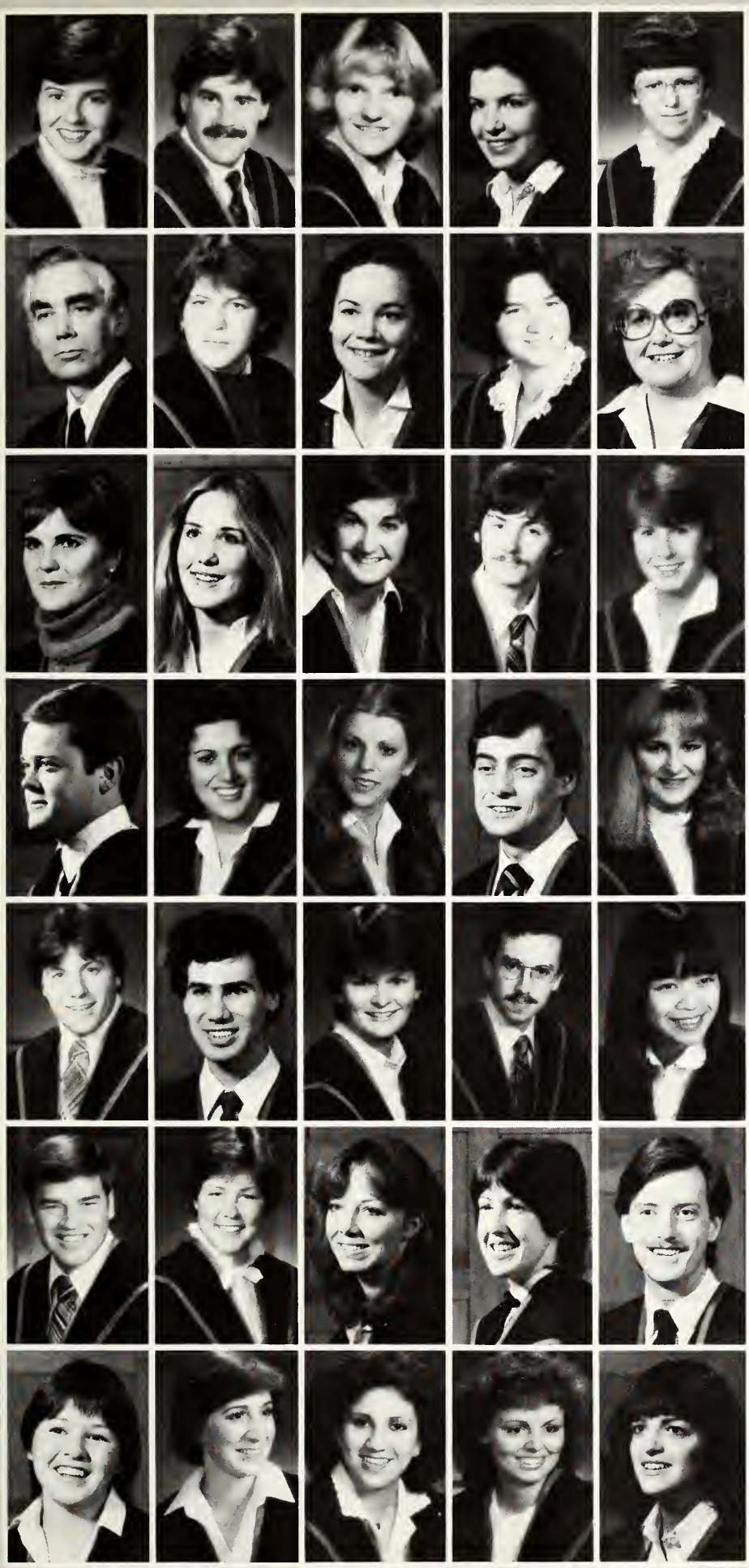

Judith May Slattery, B.A.
Art History
Gordon Smeaton Jr., B.A.
Political Studies, History
Elizabeth A. Smith, B.A.
History, English
Pamela J.C. Smith, B.A.
Political Studies
Mary Sobil, B.A.

Thomas A.E. Somerville Sr., B.A.
Geography
Kim Sopinka, B.A.
History
Brenda W. Southam, B.A.
Political Studies
Melody A. Southgate, B.A.
Psychology
Miriam A. Sparling, B.A.
Religion

Valerie A. Stagg, B.A.
Drama
Amy Jennifer Stairs, B.A.
English
Nancy E. Stanley, B.A.
Psychology
Nicholas Steinberg, B.A.
Classical Studies
Ann E. Stephens, B.A.
Psychology

David L. Stevenson, B.A.
Economics
Victoria Stikeman, B.A.
Sociology
Janet Stinson, B.A.
Life Sciences
Michael W. Stotts, B.A.
Economics
Alison Stuchbery, B.A.
Psychology

William Surphlis, B.A.
History
David R. Sweeney, B.A.
Life Sciences
Nancy L. Taylor, B.A.
Sociology
Paul Taylor, B.A.
Classical Studies
Susan B. Thipphawong, B.A.
Psychology

Bruce Thompson, B.A.
Psychology
Heather Thompson, B.A.
French
Rebecca G. Thorson, B.A.
Political Studies
Katherine Thow, B.A.
Mathematics
Richard B.F. Tillmann, B.A.
Biology

Jane Topp, B.A.
Ruth E. Torrance, B.A.
Psychology
Bess V. Touris, B.A.
French
Milena Tresnak, B.A.
Mathematics
Francoise A. Turgeon, B.A.
Geography

Anna-Marie Vandervoort, B.A.
Economics
Marie-Josee Vinet, B.A.
French
Angela Von Karstedt, B.A.
Sociology
Patrick M. Walsh, B.A.
Film Studies
Heather Walter, B.A.
English

Jane M. Wansbrough, B.A.
Catherine G. Welch, B.A.
History
Leslie White, B.A.
Economics
Moira S. Wills, B.A.
Psychology
Darla Wilson, B.A.
English

Laura S. Wilson, B.A.
Film Studies
Neil R. Wilson, B.A.
Psychology
Tracy L. Wilson, B.A.
German
Rebecca L. Wissenz, B.A.
Political Studies
Marc A. Wolvin, B.A.
Economics

Heather L. Woolfrey, B.A.
Mathematics
G.A. Wowk, B.A.
Economics
Daniel Wright, B.A.
Spanish, Latin, American Studies
Leah Ann Wright, B.A.
Political Studies
Rosalie Yaremko, B.A.
Psychology

Su Ching Yee, B.A.
Economics

Alan Young, B.A.
History

Allen Yuen, B.A.
Sociology

FACES

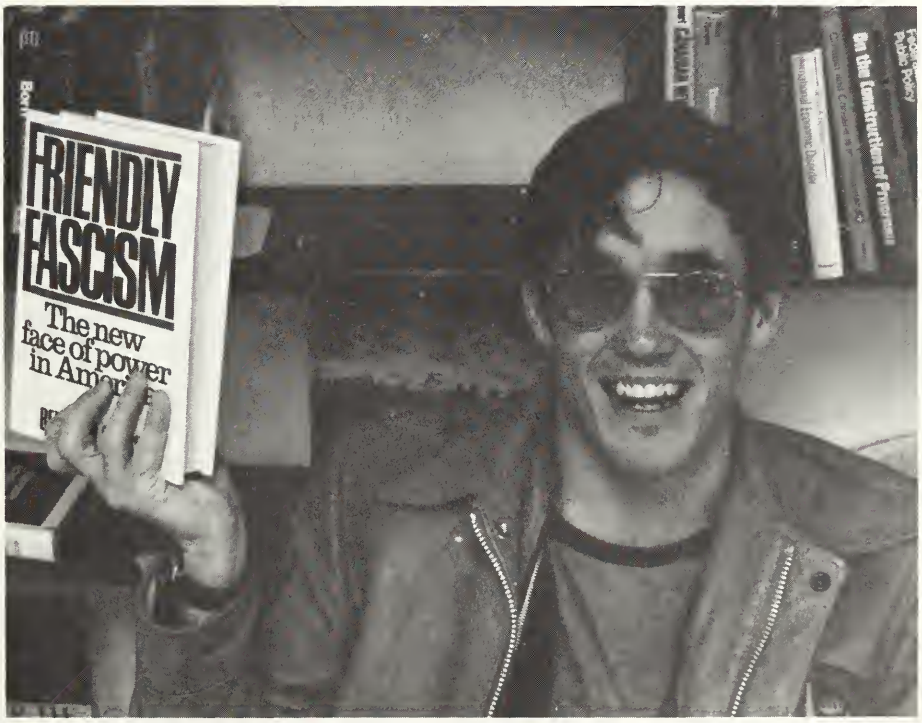
FRIENDLY
FASCISM
The new
face of power
in Am
On the Construction of Prisoners

In Memoriam

Beverly M. Blackwell
Paul Clarke
Case R. Frayne
Frank Gauchie
David Grifferty
Willard Henry
Stephen Kirby
F.M. Larkin
Greg Litchfield
Joan Lund
Allan MacLean
Mary Alice Murray
Jean Royce
Geoffrey Shepherd

PEOPLE

EXPRESSIONS

Lowlifes

Am
INDIFFERENT
TO
COMMERCE

TRICOLOUR 82

KODACK SAFETY FILM

1

KODACK TRI X PAN FILM

4

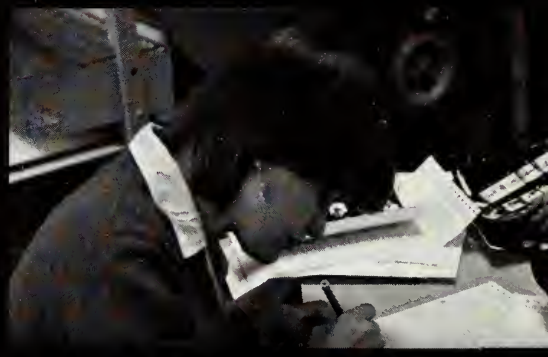

5 KODACK SAFETY FILM

7

8

KODACK TRI X PAN FILM

2

3

KODACK SAFETY FILM

6

9

EDITOR: Jan Graves
BUSINESS MANAGER: Jill Gray
PHOTO EDITOR: Roy Kang
QUEEN'S SECTION: Jan Graves, Judy MacDougall
ARTS SECTION: Judy MacDougall
NEWS SECTION: Mary Flint Crandall
ORTS SECTION: Bill Sports
COMPUTING: Doug Crowe, Jan Graves, Sandra MacDonell.
COLOUR PRODUCTION: Michael Crowe
BLACK AND WHITE PRODUCTION: Roy Kang, Bohdan Yakimeczko, Ian Crandall, Jim Elliott, Kristin Phillips, Peter Carter, Steve Piper, Stacey Halloran, Bruce Minnes, Michael Crowe.

In Memoriam and Endsheets printed by Zuber Galleries

COLOUR PHOTOGRAPHERS: Gary Barton, Mike Coady, Carol Coxon, Julie Finlay, Steve Fraser, Craig Henschel, Roy Kang, Andre Laprade, Gary Luton, Art Martin, Bruce Minnes, Mike Morency, Wayne Morris, Valerie Pulker, Kevin Ray, Jochen Werner, Bohdan Yakimeczko.

BLACK AND WHITE PHOTOGRAPHERS: Simon Andrew, Gary Barton, Joann Bennett, Peter Carter, Dave Chernushenko, Sol Chrom, Jonathan Church, Cynthia Colby, Carol Coxon, Ian Crandall, Mary Flint Crandall, Mike Crowe, Harry Edward, James Elliott, Warren Everson, Tony Ferrer, Eric Gall, Jan Graves, Stacey Halloran, Tony Harris, Geoff Hull, Steven Jones, Karen Johnson, Liona Kaltenhauser, Roy Kang, Martha Kerr, Val Kitazacki, Brian Lewis, Liz McDonell, Sally McKercher, Sandy MacLaren, Steve Piper, John Raftery, Speed, Dave Theilmann, Ted Townsend, John Vogel, Meg Warren, Bohdan Yakimeczko.

STAFF: Joann Bennett, Lindsay Brown, Mary Flint Crandall, Darlene Dempster, Julie Finlay, Jim Foster, Jim Harris, Andre Laprade, Mark Latham, Suzanne McGee, Bill Orts, Kristin Phillips, Kevin Ray.

SPECIAL THANKS TO: Dennis Brown, Rick Brook, Denys Calvin, Ian Crandall, Mary Flint Crandall, Doug Crowe, Ken Robinson, Ernie Sparks, Golden Words, the Lictor and G.

Copyright 1980 c. Alma Mater Society of Queen's University Inc., Kingston, Ontario, Canada

The Staff cannot be held responsible for any errors or omissions they may have unknowingly made.

QUEEN'S
NURSING
SCIENCE
82
APPLIED
SCIENCE
82
War of the Roses
Caernarvon
Homecoming '81
REHAB
82
WHO CARES?
P.H.E
ARTSCI
82
83
Sucks!

GAELS
GOLDEN